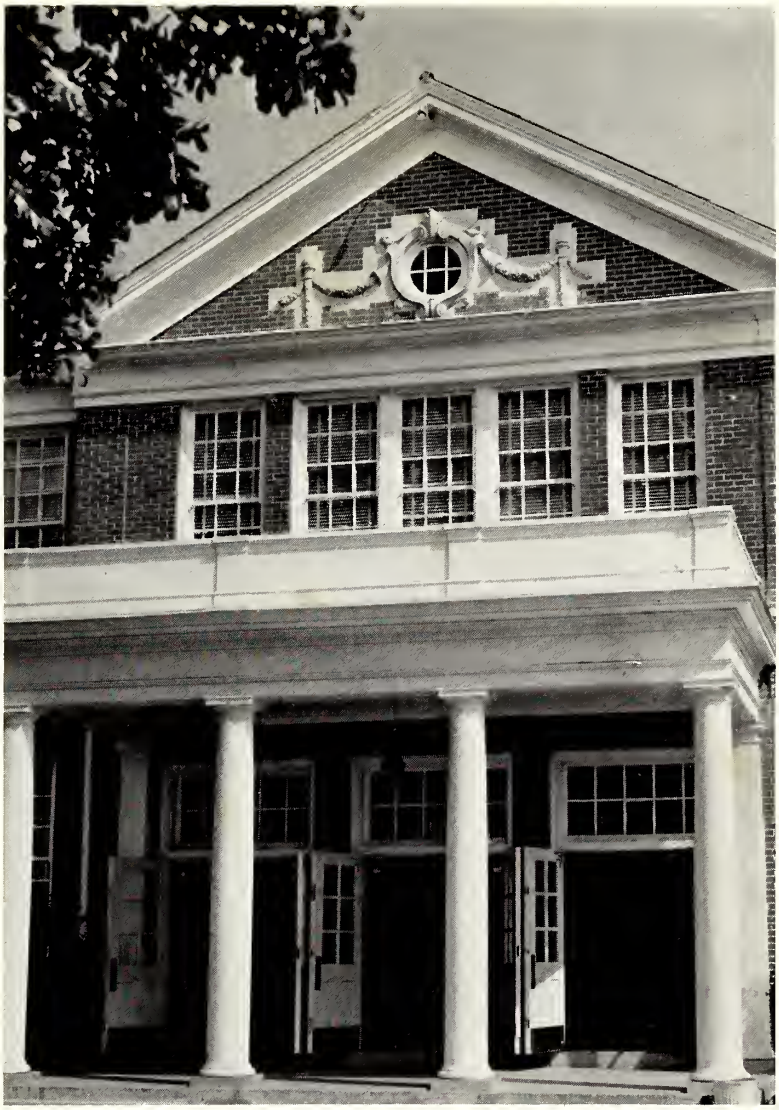

the Trillium 1964

Copiah-Lincoln Junior College
Wesson, Mississippi

Editor Margaret Elizabeth Warren
Business Manager Glenda Anderson

Administration

Classes

Features

Sports

Activities

COPIAH-LINCOLN
JR. COLLEGE BAND

Foreword

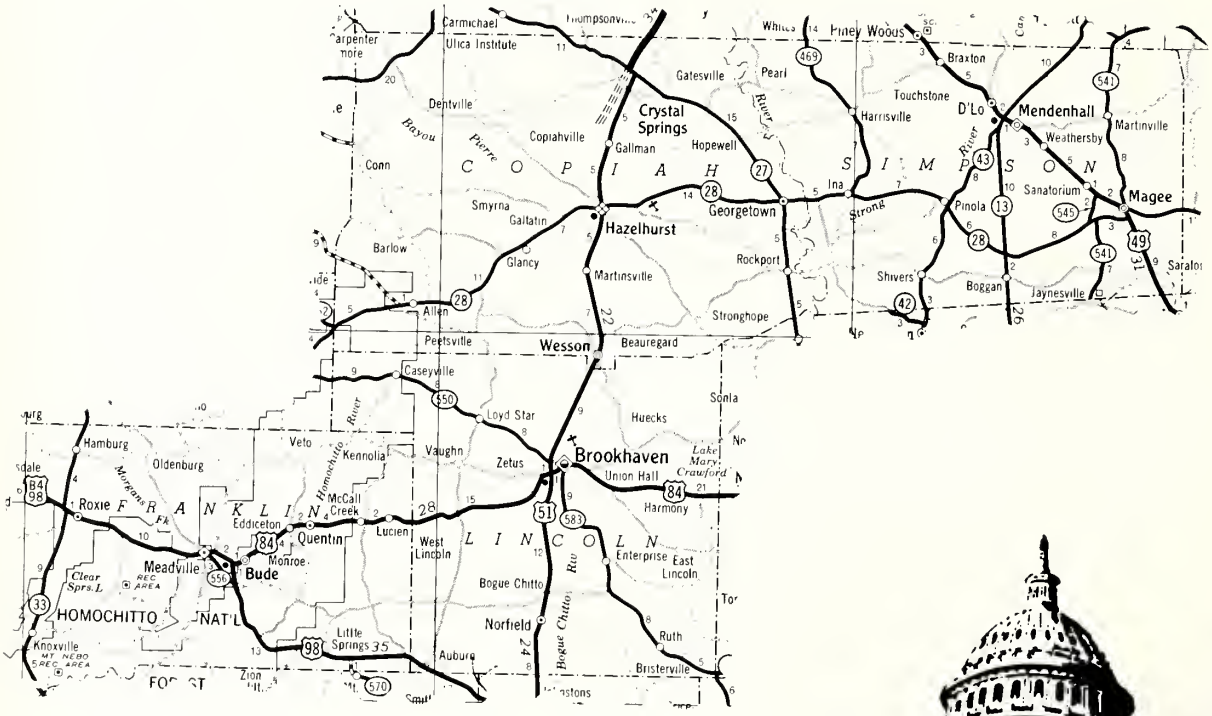

The students in the following pages are products of South Mississippi with the majority of the Copiah-Lincoln Students coming from the four supporting counties presented here in this section of map material. From these counties Co-Lin students travel from our gates to the far regions of the world with two years of education and many hours of helpful information stored in their minds.

This Is Co-Lin

The word "this" is an adjective and must have an object to modify; this statement is what English scholars teach their students. However, there are times when authors cannot explain fully what objects they are trying to describe. So it is with this phrase, "this is Copiah-Lincoln Junior College and High School." For the question arises, "What is Copiah-Lincoln?" It is an institution for higher education . . . it is a meeting place for new faces . . . talking on the "catwalk" . . . joining clubs . . . participating in extra curricular activities . . . singing from dorm windows . . . recreation and dancing in the Activity Building . . . playing tennis and touch football in P.E. . . . competing against other colleges in sports and events. And it is something more; it is the intangible substance that the editors of this yearbook cannot name. Consequently, we are presenting to you, the heart and soul of Co-Lin, pictorial reviews of the 1963-64 year and leaving the answer to this riddle, "What is Copiah-Lincoln Junior College?", in the proper hands, YOURS.

Copiah-Lincoln Junior College
and High School
Wesson, Mississippi
1964

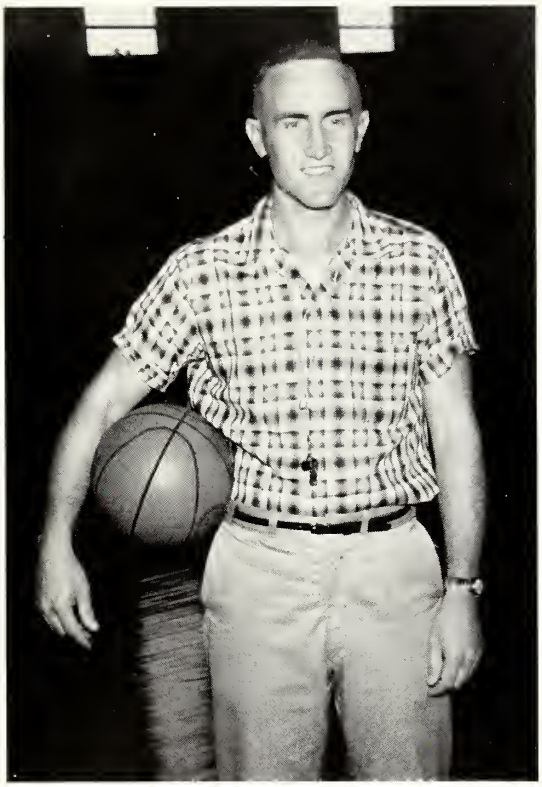

Dedication

We the TRILLIUM Staff of 1964 pay tribute to a person who has come to be loved and respected by the students of Co-Lin. His interest in his students and his eagerness to help them have endeared him to all who have come under his influence. Because he means so much to so many, we dedicate this edition to Coach Charlie King.

Coach King, an active church and civic worker, serves as a Sunday School teacher at the Decell Memorial Methodist Church. His family includes his wife Lucy, and their three children. He received his B.A. and M.A. from Mississippi College. For the past seven years, he has taught college history and high school mathematics and served as the high school coach at Copiah-Lincoln.

Mr. Charles J. King

Copiah-Lincoln Campus —

Educational Center of District

President F. M. Fortenberry

Our President . . . Educator, Civic Leader, Church Worker, and Statesman

Our President, Mr. F. M. Fortenberry, an active leader in educational, civic, and religious circles, spends much of his extra time in other ways in addition to being administrator of Copiah-Lincoln Junior College and High School.

A past president of the Mississippi Junior College Association, he is now serving as a member of the Mississippi Junior College Commission.

Other educational associations to which Mr. Fortenberry belongs include Mississippi School Administrators' Association, Mississippi Education Association, and National Education Association. He is vice chairman on the Commission of Studies and Accreditation of Southern Association of Colleges and Secondary Schools. This year's heavy schedule has been met by Mr. Fortenberry while adding several committee memberships to his long list of organizations.

Active in civic and community life, the President always finds time to regularly attend the Wesson Lions Club, Brookhaven Kiwanis Club, and meetings of the Mississippi Economic Council.

Mr. Fortenberry is a deacon in the Wesson Baptist Church and serves as Superintendent of the Adult Sunday School Department.

President Fortenberry in "regular" surroundings.

Mr. and Mrs. Fortenberry greet students during reception.

First Days Are the Best Days . . .

Ruth "finally" gets in.

"Mother, I'd rather do it myself."

The blind leads the blind!

The Boone sisters move in.

Bro. Stewart greets Percy and Hilda.

"My schedule is tougher!"

Three freshmen get acquainted as they move into new surroundings.

A familiar scene to all students.

The Book Store—one of many first day stops.

Former Proviners arrive on campus.

Leigh and Kaye get some first hand advice.

Memories Are

A high school pep rally.

Sophomores make plans for Freshman Day.

Yea, team fight!

No Bev, it's not FALLOUT!

Made of This . . .

Hopefuls compete for Colette.

This is the way it's done.

The dream comes true.

Students meet instructors.

The guest.

Faculty-Student Reception

Refreshments are enjoyed.

John, Doris, and Carl "double-date."

"Have you had your soup today?"

More Student Scenes

The varsity.

Kayron—all dressed up.

"Prof., have a wormy apple—Y-Teens, that is."

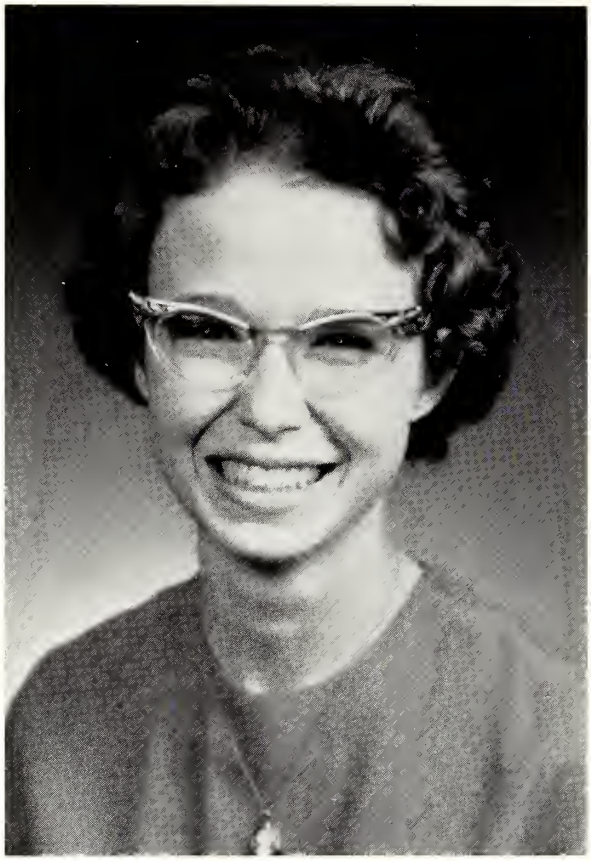

Business Manager
Glenda Anderson

Editor
Margaret Elizabeth Warren

Executive Trillium Staff

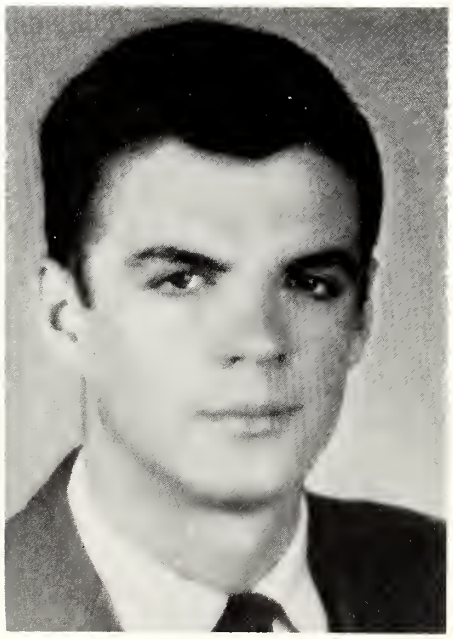

Sponsor
Dave Heflin

Hours of laying out, typing, proofreading, picture taking, and selling advertising were put in by this year's staff.

These are the people who worked relentlessly and burned the midnight oil to meet each deadline and produce this yearbook—a book that recaptures the events of the year. As we entered the final page of the TRILLIUM, 1964, a pang touched the hearts of every member.

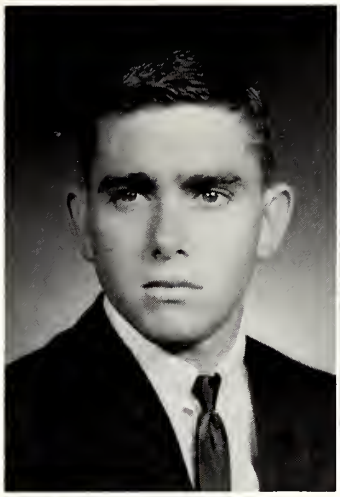

Advertising Editor
Millard Mackey

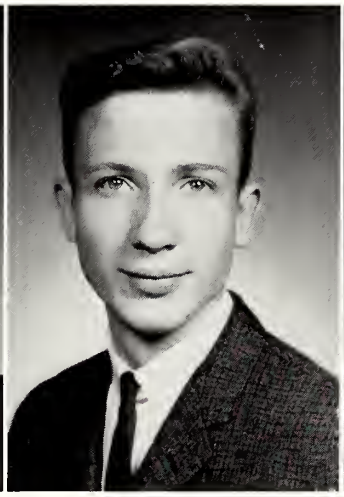

Art Editor
James Davis

Club Editor
Nancy Garrett

College Classes
Hilda Johnson

Copy Editor
Peggy Griffith

Features Editor
Carolyn Runnels

High School Classes
Charlotte Roberts

Sports Editor
Janet Smith

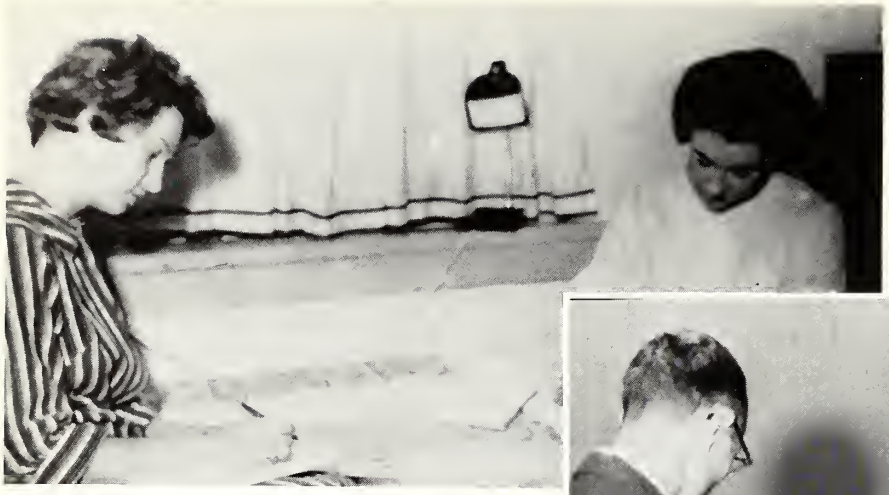

6:30 a.m. Morning study session.

7:50 a.m. Mr. Busby's class.

10: a.m. Mail call.

10:30 a.m. Bookstore break.

8:30 p.m. Study hour or rack time.

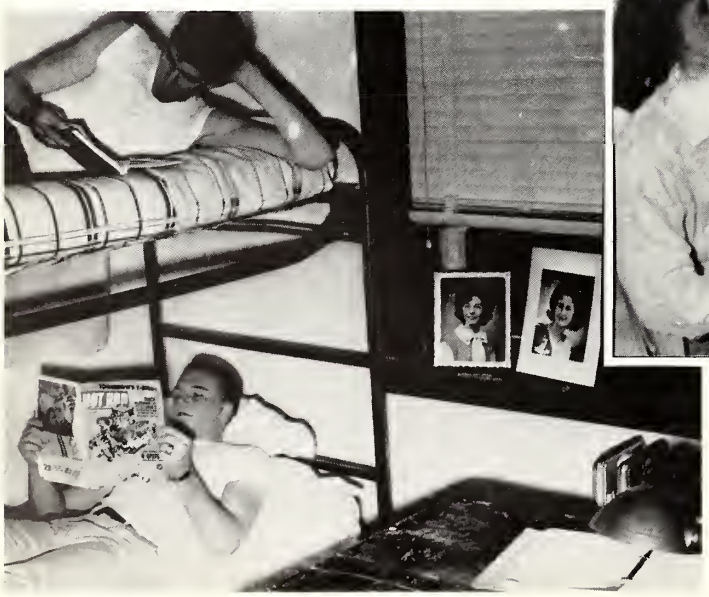

ADMINISTRATION

Copiah County is the home of Copiah-Lincoln Junior College and is labeled as the "Most Diversified County in the State." The residents are proud of their industry, milk production, poultry, and timber production. The county seat is located in Hazlehurst.

Board of Trustees

Mrs. Ruby B. Larkin; Mr. Lester Furr, Secretary; Dr. Otho Messer; Mr. W. S. Henley, President; and Mr. Ray Izard.

Mr. C. C. Clark; Mr. S. P. Torrey; Mr. Frank Lowery; Mr. C. C. Graves, Jr.; and Mr. Robert Boling.

Mr. I. S. Bass; Mr. Grady Callender; Mr. Pence Brown; Mr. Horace Godbold; and Mr. Sturge Dodds.

Administration

MR. B. F. HUNTER
Academic Dean and Counselor
M.A., University of
Southern Mississippi

MR. JAMES LEWIS
M.Ed., Mississippi
State University
Registrar and High School Principal

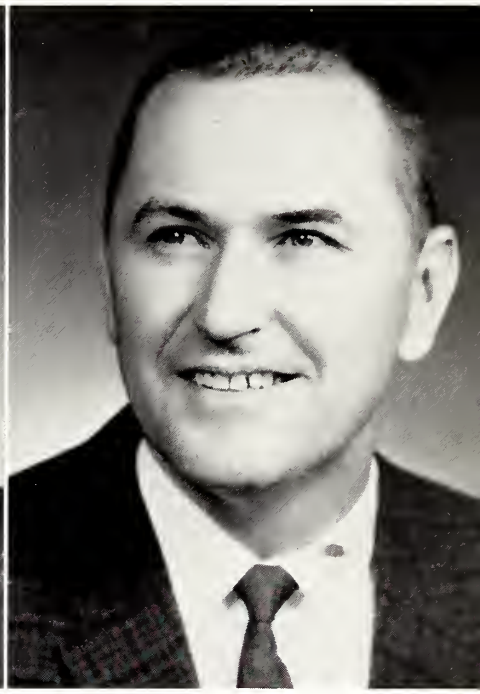

MR. ALTON RICKS
Asst. High School Principal
M.A., University of
Mississippi

MRS. E. T. HARVEY
Dean of Women
M.A., Louisiana State
University

MR. GROVER SMITH
Dean of Men
M.Ag., Mississippi
State University

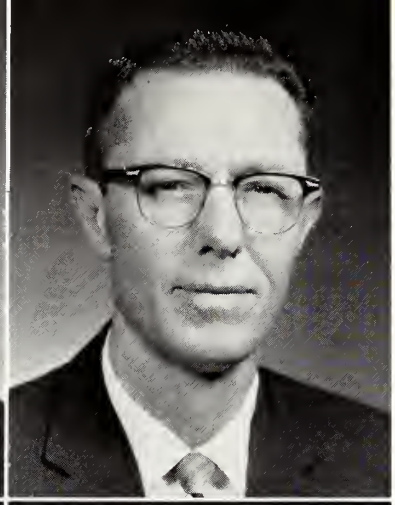

MR. JACKIE ASHWORTH
Vocational-Technical
B.S., University of Alabama

MR. M. R. BUSBY
Social Science
B.S.P.E., M.S.P.E., University of Mississippi

MRS. VIVIAN A. BYRD
Social Science
M.A., University of Southern Mississippi

MR. FOREST CASE
Mathematics
M.S., Mississippi State University

Faculty

Faculty members meet students at reception.

The administrators take time out for a coffee break.

MR. H. D. CAVIN
Vocational-Technical
M.S., Mississippi State University

MISS MARILYN DAVIS
Piano and Organ
B.M., Mississippi College

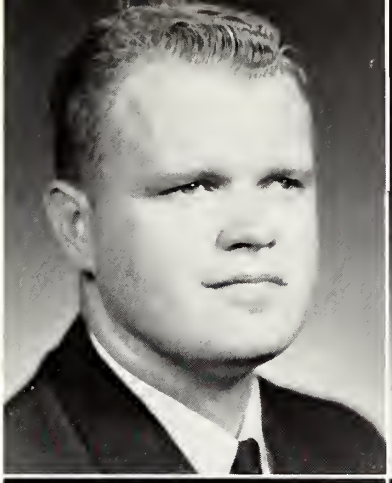

MISS BRIGHID DONAGHUE
English
M.Ed., Mississippi College

REV. ROD ENTREKIN
Bible
B.D., Emory University

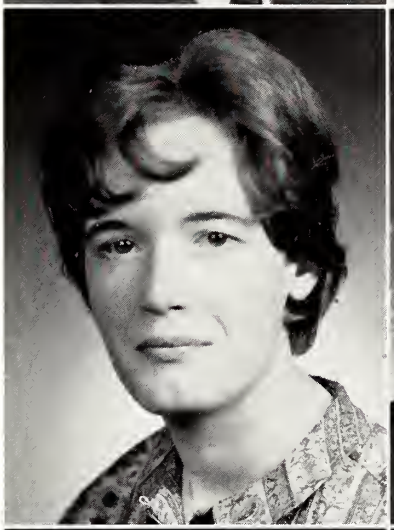

MR. BILLY R. FOLKES
Mathematics
M.S., University of Mississippi

MRS. NONA G. FORTENBERRY
Business Education
M.A., University of Mississippi

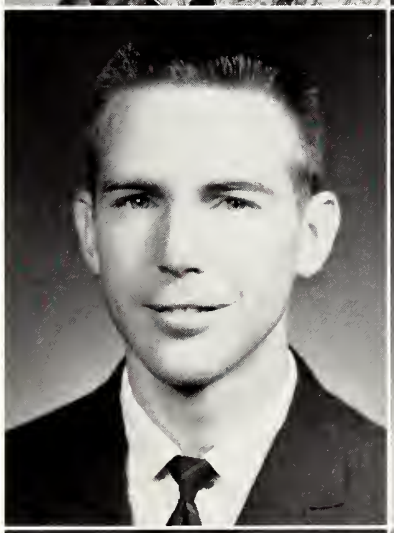

MR. LUTHER GARRETT
Vocational, Vocational Technical Director
M.Ed., University of Southern Mississippi

MISS JULIA GUESS
Theory and Voice
M.A., Columbia University

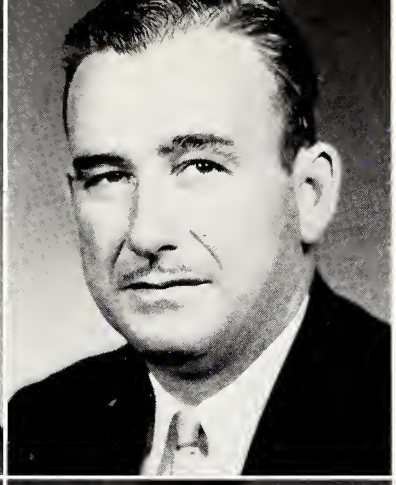

MISS WILLIE MAE HAMILL
English
M.A., University of Alabama

MR. D. A. HARRIS
Auto Mechanics
A.A., Copiah-Lincoln Junior College

MRS. SARAH G. JOHNSON
Home Economics
M.A., University of Southern Mississippi

MR. DONALD S. JOHNSON
Physics
M.A., University of Southern Mississippi

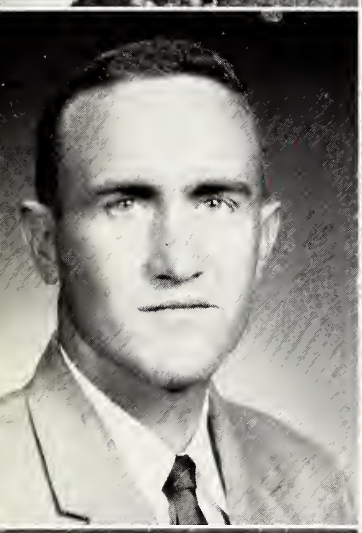
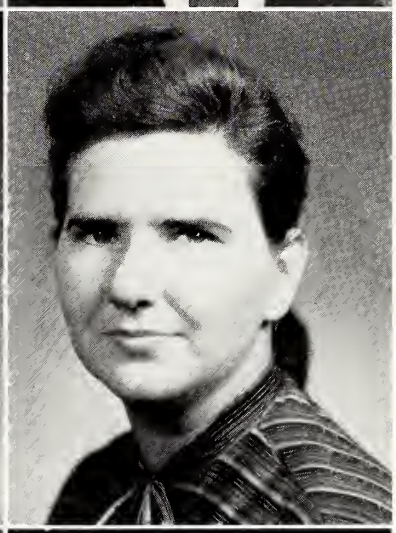

MR. CHARLES J. KING
High School Coach and Social Studies
M.Ed., Mississippi College

MRS. MARY LOUISE LANDRESS
High School English
B.A., Blue Mountain College

MR. JOHN LANDRESS
Speech and Sociology
B.D., Southern Baptist Theological Seminary

MRS. DOROTHY PARSONS
Science
B.S., Mississippi College

MRS. RUTH E. PORTER
English
B.S., Mississippi College

MRS. AMELIA R. PURSER
French and English
A.B., Drury College

MRS. SARA RICHARDSON
Chemistry
M.S., University of Mississippi

MR. BOB RICKETTS
Head Coach and Social Studies
B.S., Southeastern Louisiana College

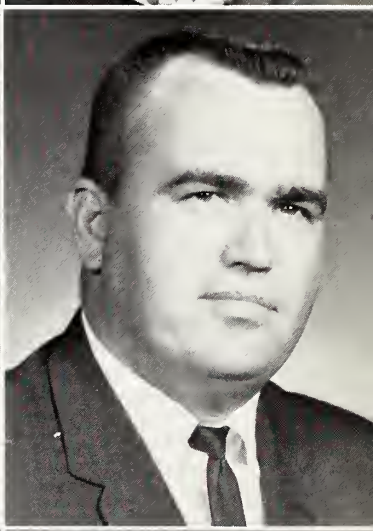

MRS. JEAN L. RICKS
Business Education
B.S., Mississippi College

REV. BOBBY SHANDS
Bible
B.D., New Orleans Baptist Theological Seminary

MRS. BETTY SMITH
English
M.S., University of Southern Mississippi

MRS. CAROL STRICKLAND
Business Education
M.S., University of Southern Mississippi

Mrs. Johnson instructs Home Economic students, Marlys Anne Coker and Sylvia White, in food preparation.

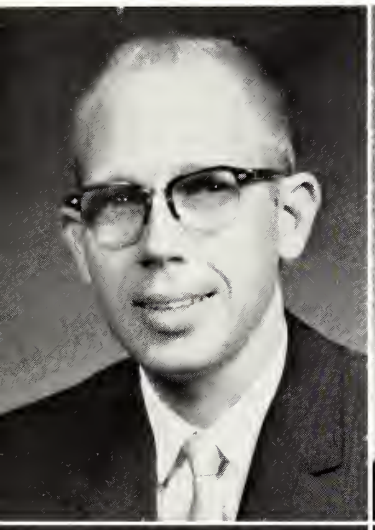

MR. W. B. STRICKLAND
Science
M.A., University of Southern Mississippi

MR. JACK C. THOMAS
Industrial Arts
B.S., North Texas State College

MRS. LENA W. THOMPSON
Mathematics
B.A., B.Mus., Asbury College

MR. FRED THOMPSON
Business
M.B.A., University of Mississippi

Lena Thompson

Fred Thompson

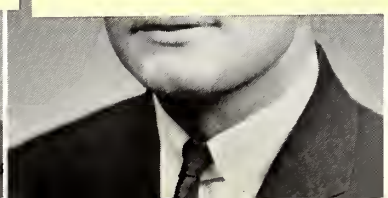

MISS ZELLE WEEMS
Psychology and Social Studies
M.A., University of Southern Mississippi

MR. CLYDE WILSON
Band
M.M., Vander Cook College of Music

MRS. EUGENIA ALLEN
Assistant Dietitian

MR. DAVE HEFLIN
Public Relations
B.S.Ed., Delta State College

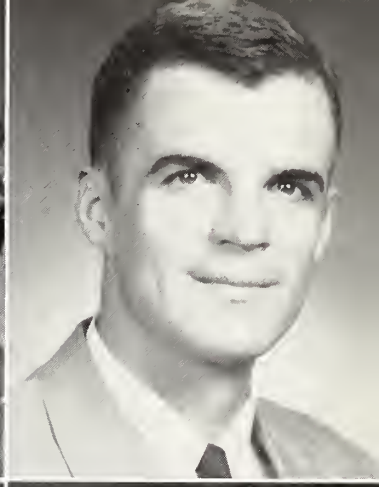

MISS ALLIE LEE LOFTIN
College Nurse
R.N., King's Daughters Hospital

MRS. MARY LEE McDONALD
Dormitory Hostess

MRS. GRAYDON L. MULLEN
Faculty House Hostess
B.S., Mississippi State College for Women

MR. GRAYDON L. MULLEN
Business Manager
Soule University

MRS. MATTIE LOU ROPER
Dietitian

MRS. GROVER SMITH
Secretary to President
A.A., Copiah-Lincoln Junior College

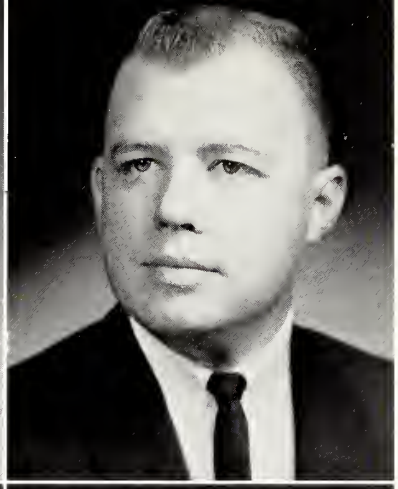

MRS. RUBY PEARL SMITH
Assistant Bookkeeper
A.A., Copiah-Lincoln Junior College

REV. WILLIAM STEWART
B.S.U. Director
B.D. Baptist Theological Seminary

MRS. CARL THOMPSON
Assistant Manager Co-Lin Bookstore

MRS. GLADYS WARD
Librarian
B.A., Tulane University

A typical scene of Mrs. Carl Thompson serving students in the college bookstore.

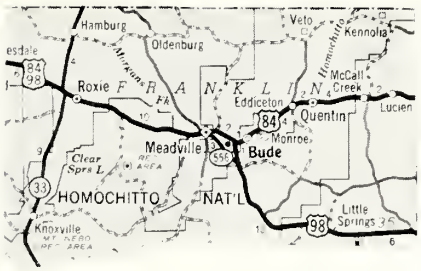

Franklin County is the home of Homochitto National Forest. The county features industry, timber production, and facilities for sportsmen. The county seat is located in Meadville.

CLASSES

Sophomore Class Officers

SITTING, left to right: Hilda Johnson, Persy Parker, Audrey Walker, Sandra Morrison, and Burrell Kyzar.

President	HILDA JOHNSON
Vice President	PERSY PARKER
Secretary	AUDREY WALKER
Treasurer	SANDRA MORRISON
Reporter	BURRELL KYZAR
Sponsor	MRS. SARA RICHARDSON
Sponsors	MR. and MRS. W. R. STRICKLAND
Sponsor	CLYDE WILSON

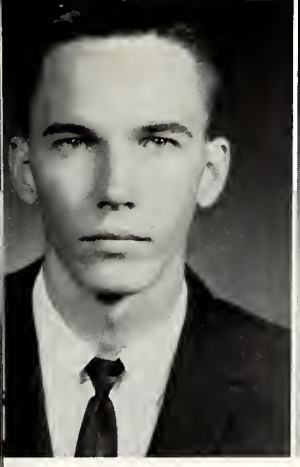

DONALD AINSWORTH
Brookhaven
General Agriculture

JANIE SUE ALLEN
Wesson
Stenography

BSU 1, 2—Publicity Chairman 1, 2; Cupid's Corner 1; SCA 1—Program Chairman 1; Watchman 1—Reporter 1; YWCA 1, 2—Devotional Chairman 2.

CHARLOTTE FAYE ALLGOOD
Brookhaven
General Business

Annual Staff 2; BSU 1, 2; FTA 1; Sports Club 2; YWCA 2.

LINDA JOYCE ALLRED
West Lincoln
Stenography

Annual Staff 2; BSU 1, 2.

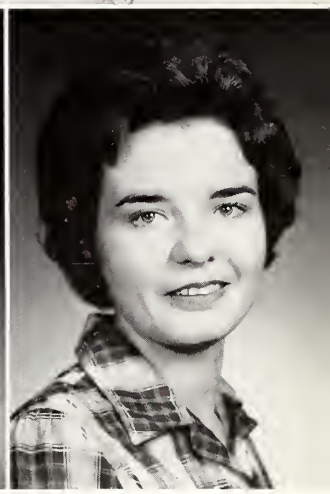

GLENDA NELL ANDERSON
Crystal Springs
Religious Education

Annual 1, 2—Business Manager 2; Band 1; BSU 1, 2—Greater Council 2; Chorus 1; French Club 1, 2; Phi Theta Kappa 2; SCA 2; YWA 1, 2—Vice President 2; YWCA 2.

MARY KING ATWOOD
Monticello
Elementary Education

Chorus 1, 2; FTA 1; Wesley Foundation 1, 2; YWCA 1.

CHARLES R. BAILEY
Natchez
Accounting

Football 1, 2; Track.

GERALD L. BAILEY
Brookhaven
Secondary Education

BSU 1, 2; Chorus 2.

ELEANOR BARRY
Wesson
Stenography
BSU 1, 2—Greater Council 2; Chorus 2—Ladies' Ensemble 2.

CONNIE MIGNONNE BARTON
Crystal Springs
Secondary Education
BSU 1, 2—Executive Council 2; Class Favorite 1; Colette 1, 2—Head Colette 2; College Beauty 1; Dramatic Club 2; Sports Club 1.

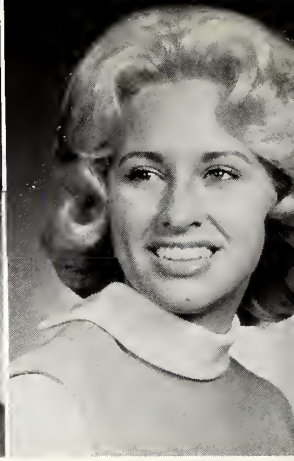

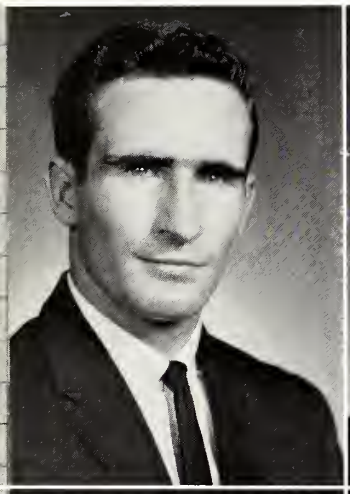

NOEL BASS
Pinola
Chemistry

BOBBY BEALL
Crystal Springs
Mechanical Technology

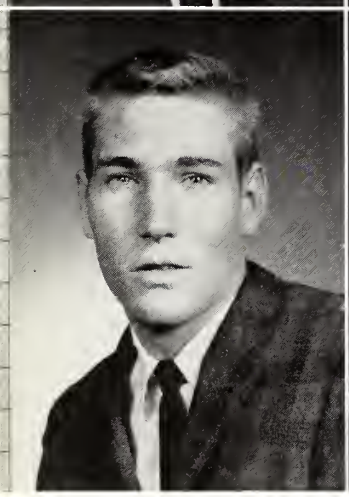

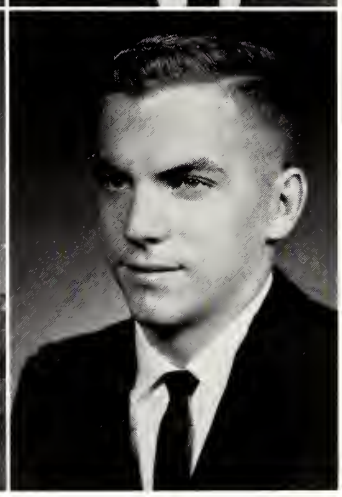

DONALD BEASLEY
Georgetown
Political Science
FTA; IRC; Phi Theta Kappa 2; Wesley Foundation.

GARY BEASLEY
Hazlehurst
Agriculture Education

LORETTA BEASLEY
Hazlehurst
Stenography
Colette 1, 2.

SONDRA BEELER
Brookhaven
Secondary Education
Colette 2; Homecoming Queen 2.

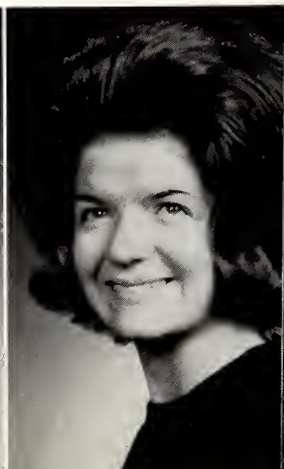

THOMAS WARING BENNETT, JR.
Natchez
Pre-Med

Annual Staff 1; Band Manager 1; Chorus 1; SCA 1, 2; Westminster Fellowship 1, 2—President 2.

ROBERT LARRY BERRY
Loyd Star
General Business

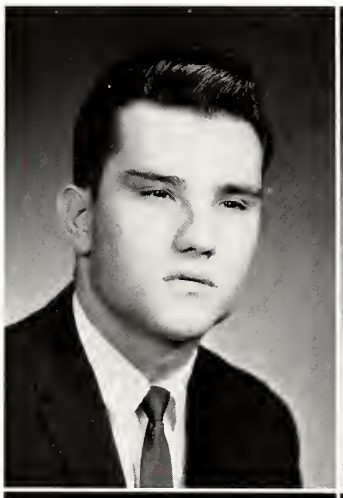
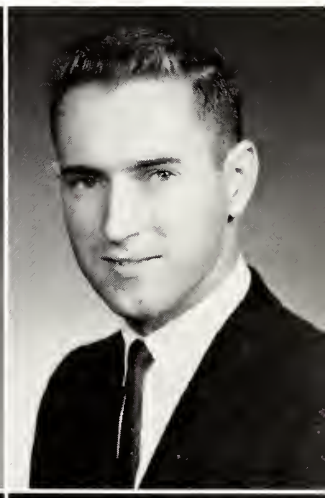

BURTON F. BLAIR
Centreville
Pre-Ministerial

Transfer from University of Southwestern Louisiana; Wesley Foundation 1, 2.

BILLY BOONE
Magee
Drafting

BSU 1, 2.

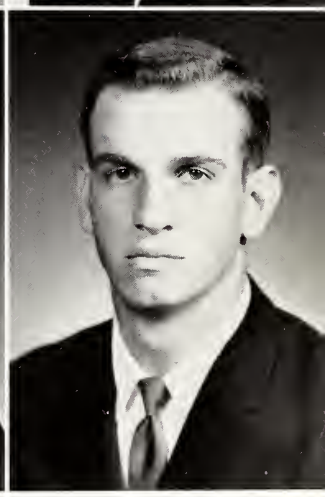

MINNIE LEE BOUTWELL
Hazlehurst
Stenography

BSU 1, 2; Co-Head Cheerleader 2; Sports Club 1, 2; Students' Activity Committee 1, 2; YWCA 2.

JOHN ED BRENT
Strong Hope
Business

BSU 1, 2; Football 1, 2; YMCA 1, 2.

HOWARD BRISTER
Hazlehurst
Drafting

BSU 1, 2—Executive Council 2.

KENNY RAY BRITT
Wesson
Physical Education

Football 1, 2; Track 1, 2.

MARY MARLIN BRITT
Brookhaven
Secondary Education
YWCA.

BRENDA BYNUM
Magee
Elementary Education
BSU 1, 2.

TERRY BYRD
Brookhaven
Engineering
Band 1.

LUCY LENORA CAMPBELL
Roxie
Physical Education
BSU 1, 2; Dramatic Club 2.

BILLIE CAROLYN CARR
Monticello
Elementary Education
BSU 1, 2.

ROBERT CLOWER
Crystal Springs
General B. S.
Football 1.

JOSEPH LYNN COBB
Crystal Springs
Secondary Education
Annual Staff 2; Band 1, 2.

MARLYS ANNE COKER
Bude
Home Economics
FTA 2—Secretary-Treasurer 2; Wesley Foundation 1, 2; YWCA 2.

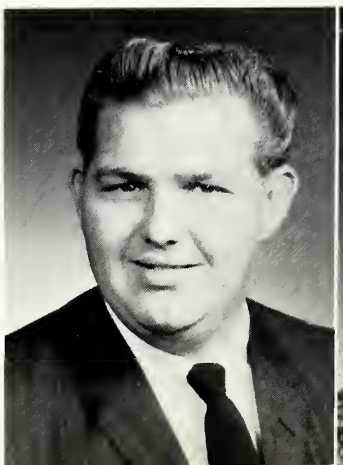

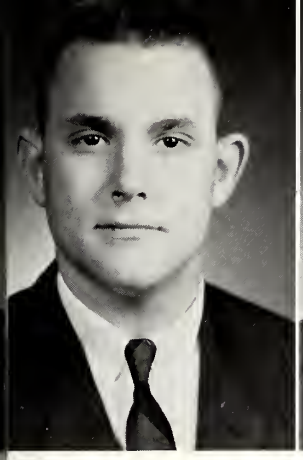
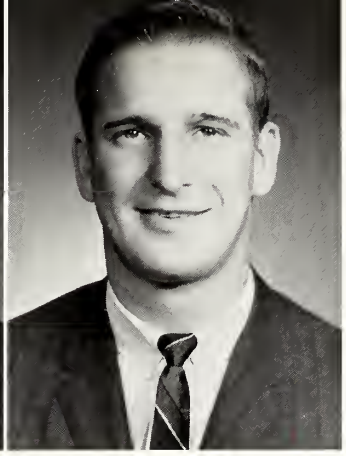

JAMES A. COLE
Natchez
General Business
Transfer from University of Mississippi.

JAMES L. "BUTCH" COLEMAN
Meadville
Pharmacy
Band 1, 2—President 2.

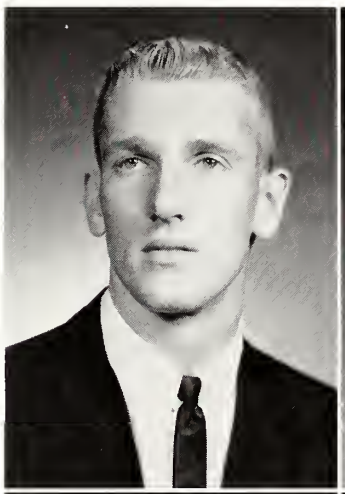

JOHNNY COOK
Wesson
Secondary Education
Basketball 1, 2.

PATRICIA ANN COOKE
Crystal Springs
Secondary Education
Annual Staff 2; Colette 1, 2; Dramatic Club 2; Wesley Foundation 1, 2.

JOHNELL COOLEY
Pinola
Business Education
BSU 1, 2—Executive Council 2; FTA 1; IRC 1, 2—President 2.

BOBBIE FAYE COON
Enterprise
Stenography
BSU 1, 2; Sports Club 1; YWCA 1, 2.

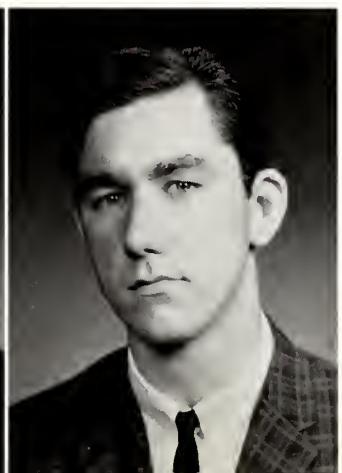

POLLARD RAY COWART
Smithdale
Accounting
Football 1, 2; Track 1, 2.

JOE CRAWFORD
Brookhaven
Pre-Med
Class President 1; ESOC 1; French Club 1.

RICHARD GENE CUMMINGS
Brookhaven
General B. S.
Student Activity Committee.

BILLY DAY
Brookhaven
General Agriculture

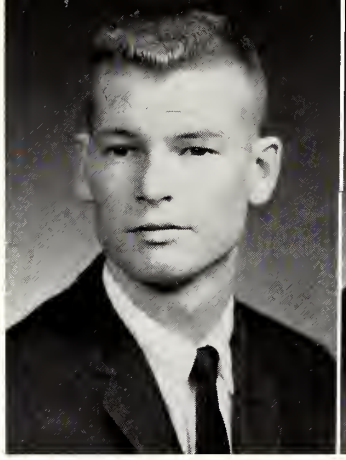

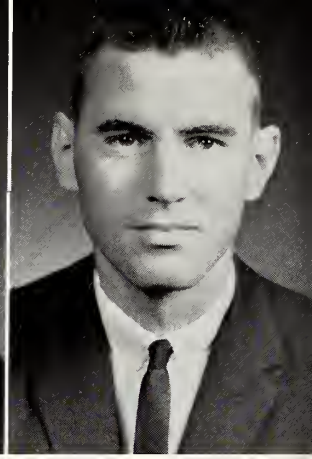

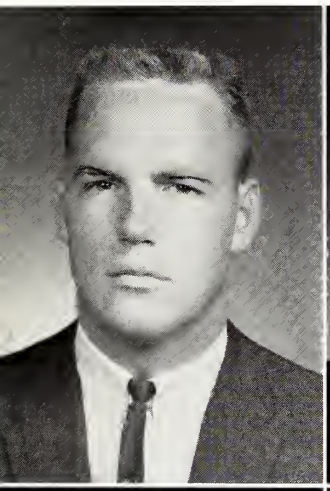

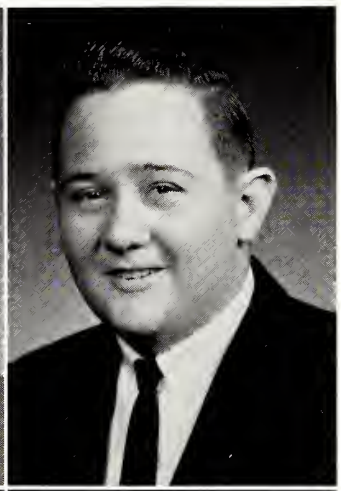

CHARLES W. DEVALL
Zachary, Louisiana
Physical Education
Wesley Foundation 1, 2.

BILLY ZALE DODD
Natchez
Accounting
Bookstore 1, 2.

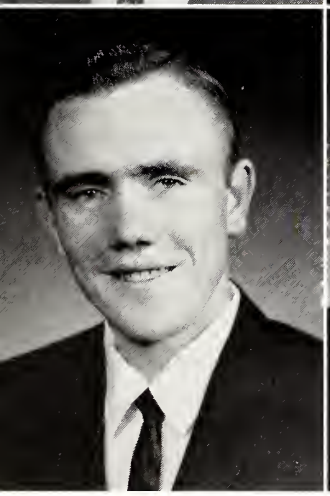

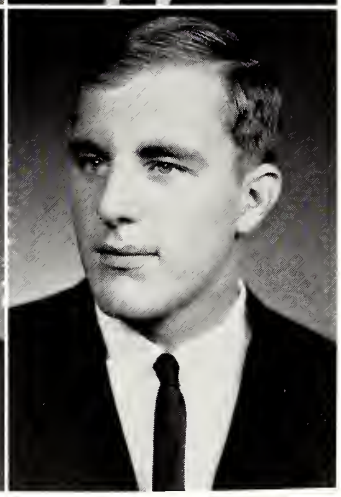

RONALD DURR
Brookhaven
General B. S.

ELVEN DYKES
Natchez
General Business
Football 1, 2

PAT EAVENSON
Mendenhall
Chemical Technology
BSU 1, 2—Greater Council 2.

JOEL LARRY ETHERIDGE
Crystal Springs
General Agriculture
Football Manager 2; Track 1, 2.

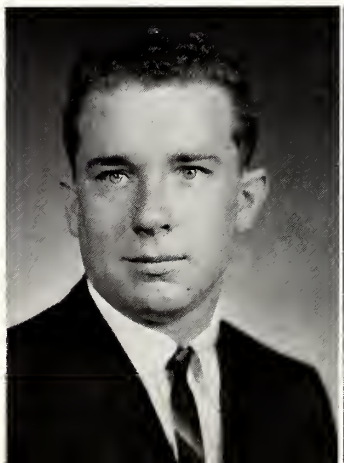

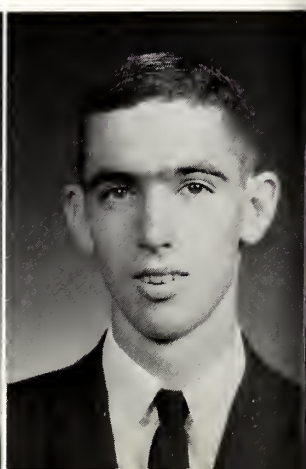

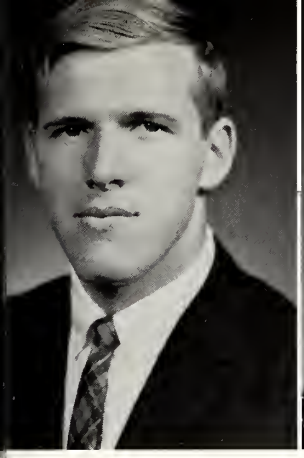
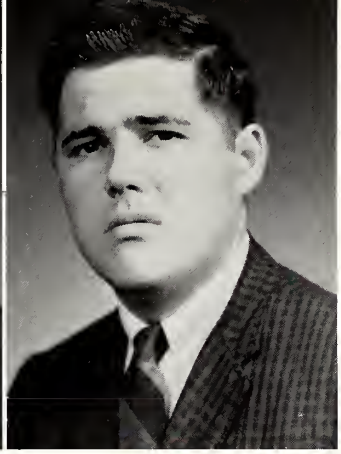

BILLY MACK EVERETT
Magee
General Business
BSU 1, 2; Football 1, 2.

PAUL F. FERGUSON
Natchez
Business

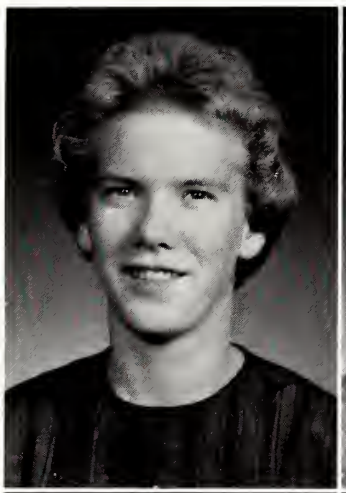
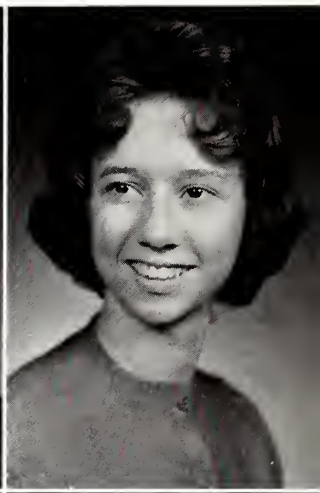

DOROTHY FREEMAN
West Lincoln
Secondary Education
BSU 1, 2; FTA 2; Sports Club 1, 2; Student Activity Committee 1; YWA 2; YWCA 2.

SHIRLEY FULLER
Hazlehurst
Stenography
Sports Club 1; Watchman 1.

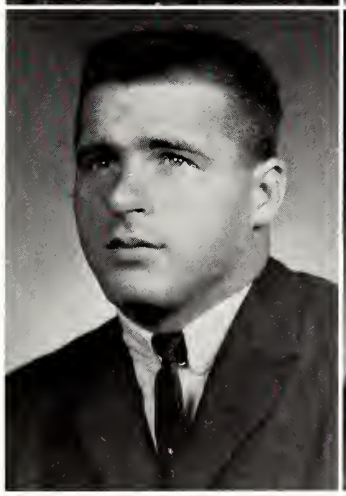

JERRY GARNER
Magee
Accounting
Football 1, 2.

OTIS JEAN GRAYSON
Pinola
Accounting
BSU 1, 2; IRC 1, 2—Secretary 2; YWA 2—Secretary 2.

HUBERT GREER
Brookhaven
Minister of Music
Chorus 1, 2—Men's Ensemble 2.

ERIC HAMMARSTROM
Smithdale
Secondary Education
BSU 1, 2—Executive Council 2; Campus Favorite 1; Football 1, 2; SCA 2; Track 1, 2.

MIKE HAWKINS
Harrisville
Secondary Education
BSU 1, 2; Band 1; Chorus 1; FTA 1.

W. J. HEMBY, JR.
Enterprise
General B. S.
BSU 2; YMCA 2.

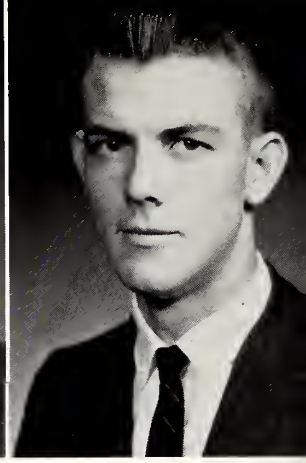

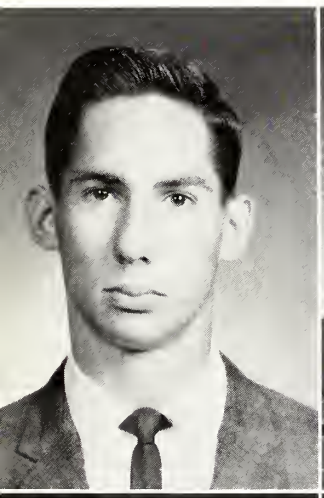

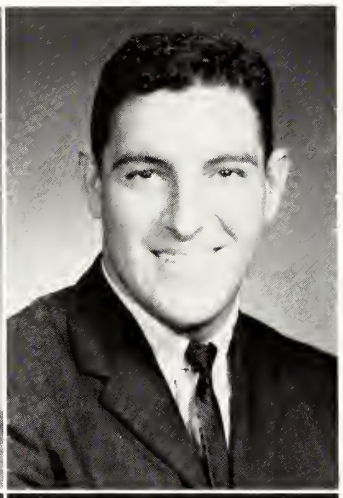

THOMAS M. HENNESSY
Mendenhall
General B. S.

BILLY HENRY
Crystal Springs
Liberal Arts
Transfer from Hinds Junior College; Football 2.

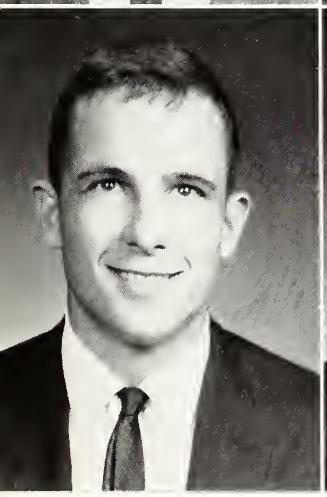

JAMES NEEL HICKMAN
Brookhaven
Business

GENE HINTON
McComb
Sociology-Psychology
Dramatic Club 2; Westminster Fellowship 2.

GLENN ALLEN HOLDER
Natchez
Accounting

EARL HOWARD
Lorman
Ministerial

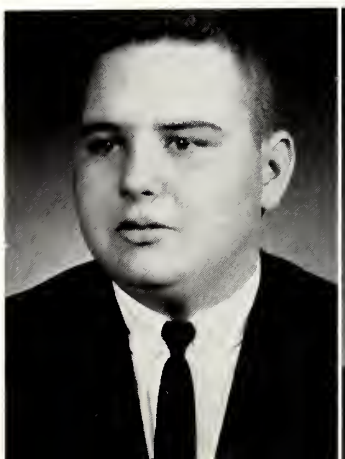

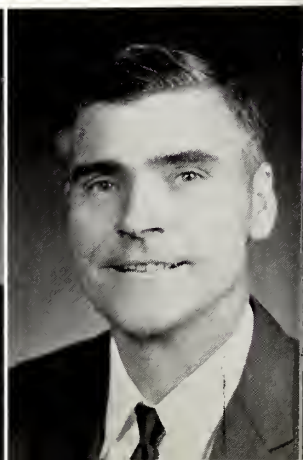

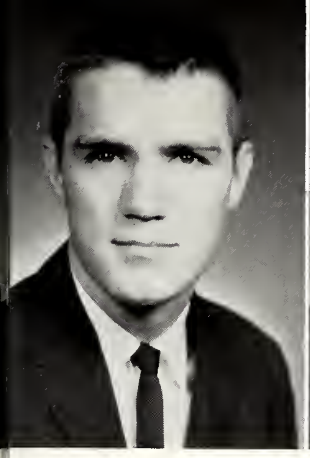
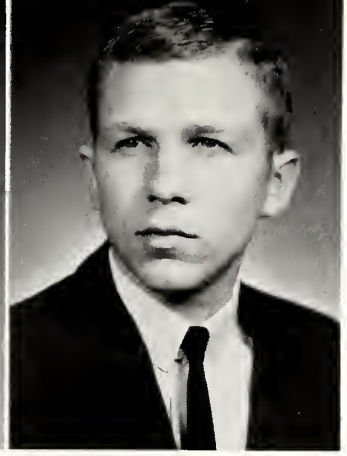

ROSCOE LONGINO IVY, JR.
Brookhaven
Agriculture
BSU 1, 2—Executive Council 2; ESOC 2; SCA 2; YMCA 2—President 2.

NORMAN JACKSON
Crystal Springs
General B. S.
Football Manager 1.

HILDA MARIE JOHNSON
Crystal Springs
Stenography
Annual 2; BSU 1, 2—Executive Council 2; Class Secretary 1; Class President 2; Colette 1, 2; Dramatic Club 2; ESOC 1, 2—President 2; Homecoming Maid 2; Phi Theta Kappa 1, 2—Secretary 2.

JO ELLEN JONES
Magee
Elementary Education
Chorus 2—Ladies' Ensemble 2.

BARBARA ANN JORDAN
Brookhaven
Stenography
BSU 1, 2; Co-Head Cheerleader 2; SCA 1; Sports Club 1; YWCA 1, 2.

TRAVIS JORDAN
Bogue Chitto
Auto Mechanics

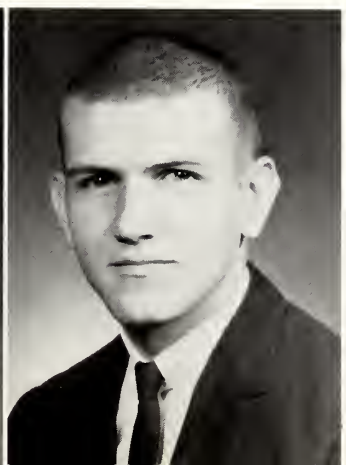

BRENDA KEEN
Pinola
Elementary Education
BSU 2; IRC 1, 2.

WILLARD HARVEY KEITH
New Hebron
Chemistry

HARLAND KENNEDY
Mendenhall
Accounting

PATSY KIMBLE
Loyd Star
Elementary Education

ESOC 2; FFA 2—Officer; Sports Club 1, 2; Student Activity Committee 1; Wesley Foundation 1, 2—Officer; YWCA 1, 2—Officer.

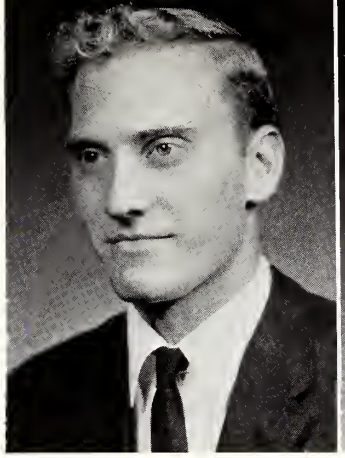

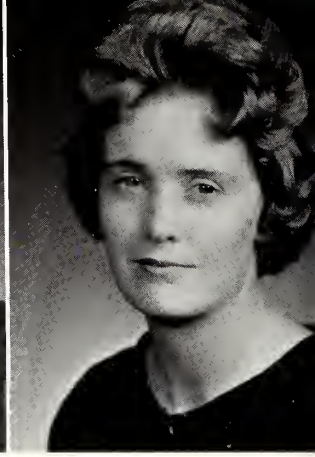

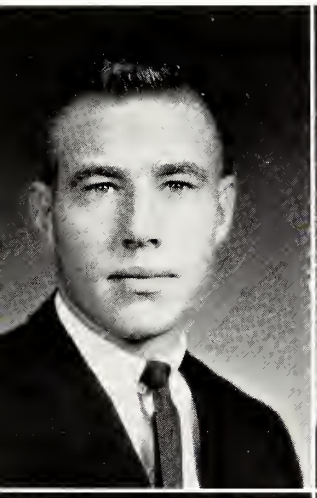

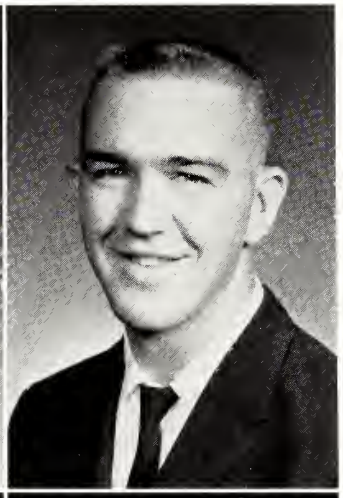

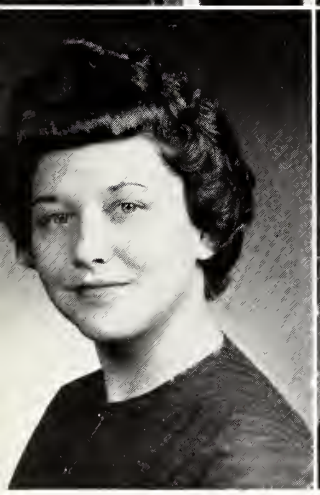

BURRELL KYZAR
Topeka-Tilton
Accounting

Bookstore 1, 2; Class Representative 2; ESOC 2.

BARTO LAIRD
Bogue Chitto
Physical Education

Basketball 1, 2.

ANNETTE LEGGET
Bogue Chitto
Science

BSU 1, 2; Chorus 1; Phi Theta Kappa 1, 2; Sports Club 1; Student Activity Committee 1; YWCA 2.

LINDA RUTH LESTER
Brookhaven
Secondary Education

BSU 1, 2; Colette 1; Dramatic Club 2; FTA 2; IRC 1; Sports Club 1, 2.

KAYRON LITTLE
New Hebron
Elementary Education

BSU 1, 2; Chorus 1—Ladies' Ensemble 1; Colette 1, 2—Captain 2; FTA 1.

TOMMY LOFTON
Brookhaven
Pre-Med

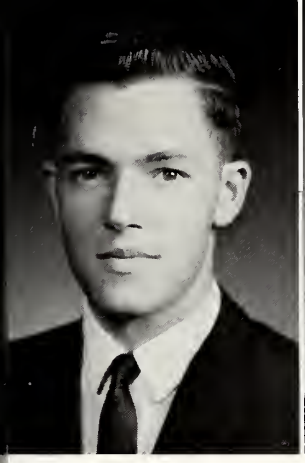

COLON McGEE
West Lincoln
General B. S.
BSU 1, 2—Executive Council 2; Chorus 1, 2—Men's Ensemble 1, 2; SCA 1; YMCA 1, 2.

RUDY McGEHEE
McCall Creek
Secondary Education
Basketball 1, 2; Class Representative 2.

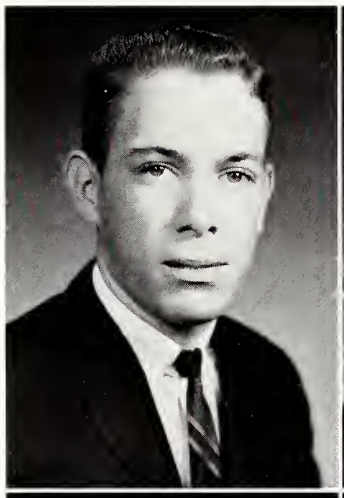

FLOYD McHENRY
Crystal Springs
Secondary Education

JOHN McKEE III
Wesson
Mechanical Technology
Watchman 1; Wesley Foundation 2.

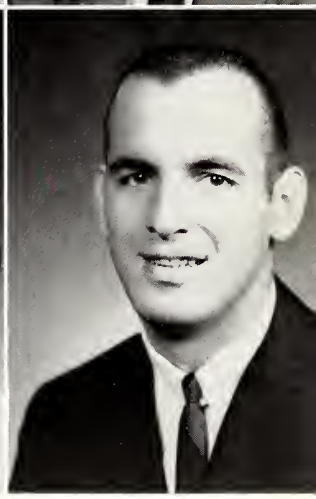

BETSY MAHAFFEY
Monticello
Guidance Counselor
Annual Staff 1; Sports Club 1; YWCA 1, 2.

JERRY MANGUM
Magee
Accounting
Class Vice-President 1; Football 1, 2.

HARRY JOE MARTIN
Bogue Chitto
Biology
Chorus 2; YMCA 2.

BILLY DWAYNE MEDLOCK
Magee
Engineering
BSU 1, 2; Football 1, 2; Track 1.

CARL MIDDLETON
Hazlehurst
Secondary Education
BSU 1, 2; FTA 2; French Club 1, 2.

"BUTCH" MILLER
Bude
Secondary Education

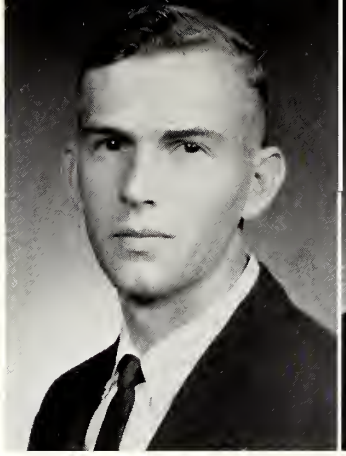

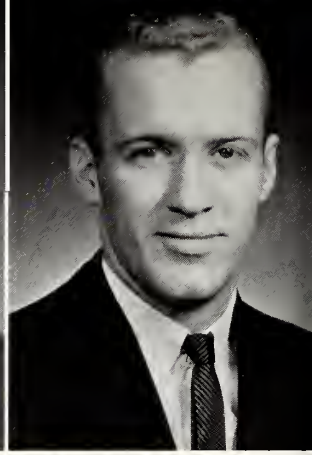

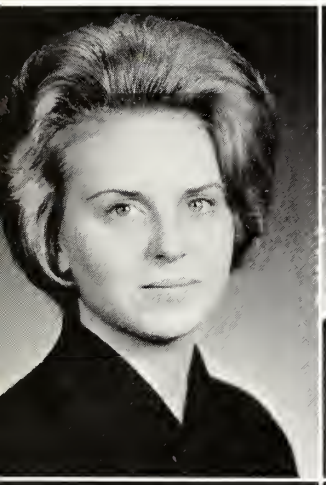

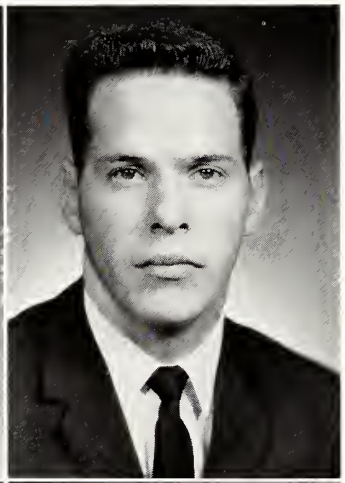

PATRICIA MILLER
Wheaton, Illinois
Pre-Nursing

KENNETH MILLIS
New Hebron
Business
Wesley Foundation 1; YMCA 1.

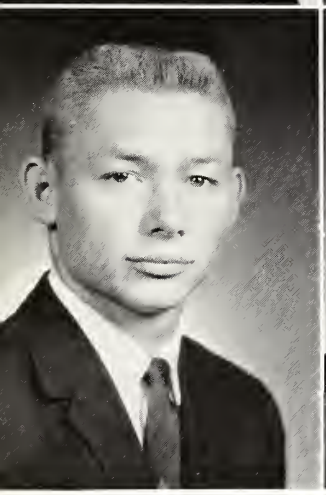

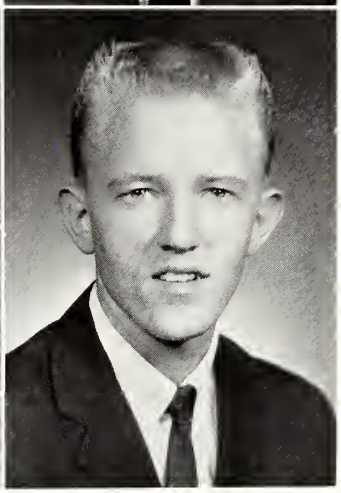

HOWARD MOAK
Bogue Chitto
Animal Husbandry
Agriculture Club 1; Basketball Manager 1, 2.

LANDAL MOAK
Bogue Chitto
General B. S.
BSU; IRC.

WESLEY MONCRIEF
Brookhaven
Zoology
Dramatic Club 1, 2; IRC 2; Wesley Foundation 2; YMCA 2.

SANDRA MORRISON
Wesson
English and Business Education
BSU 1, 2; Chorus 1; Class Treasurer 2; Colette 1, 2—Captain 2; Dramatic Club 1, 2—Officer; Phi Theta Kappa 1, 2—Officer; SCA 2; Sports Club 1; YWCA 1, 2—Officer 2.

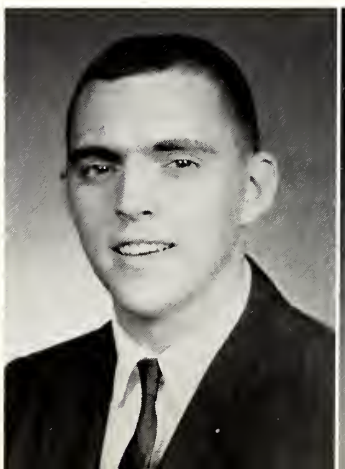

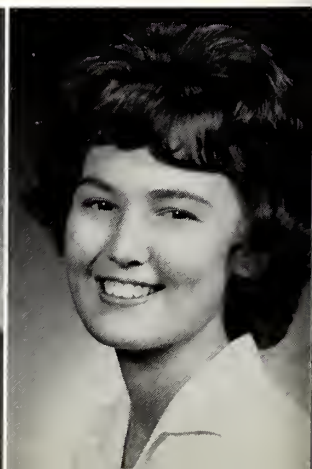

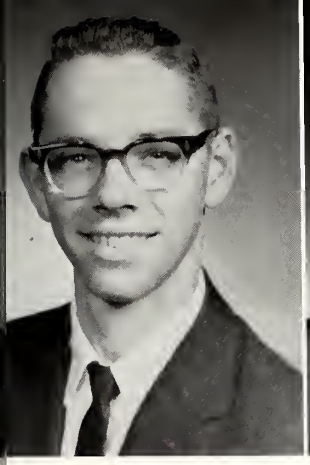

MALCOLM M. MUNSON, JR.
Wesson
Industrial Arts

JERRY WAYNE NETHERLAND
Brookhaven
Mechanical Technology

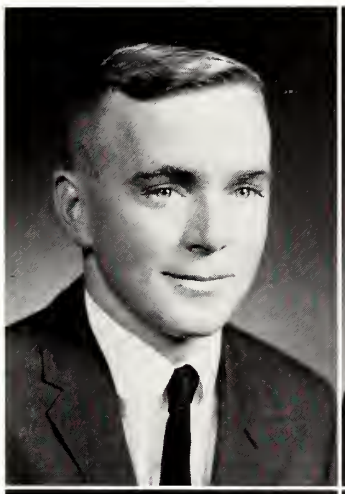
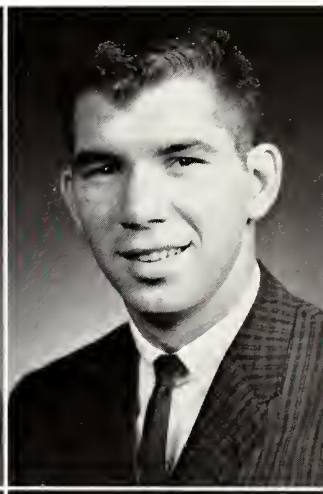
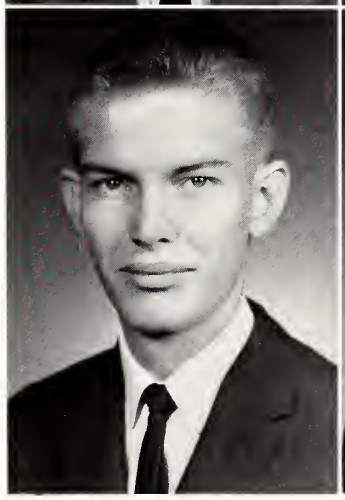
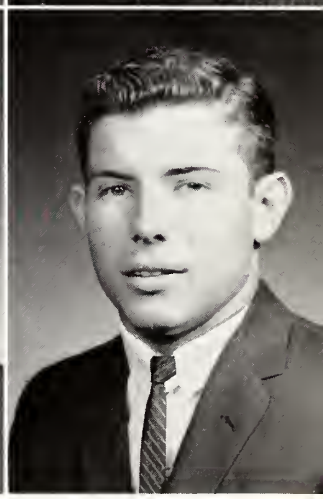

JAMES F. NEWMAN
Wesson
Physics

Band 1, 2—Officer 2; Phi Theta Kappa 1, 2; Wesley Foundation 2.

LARRY PHILIP NIX
Natchez
Secondary Education

BSU 1, 2; Football 1, 2; Track 1, 2.

HARMON WALKER O'NEAL
Hazelhurst
Chemistry

JAMES R. PALMER
Crystal Springs
Secondary Education

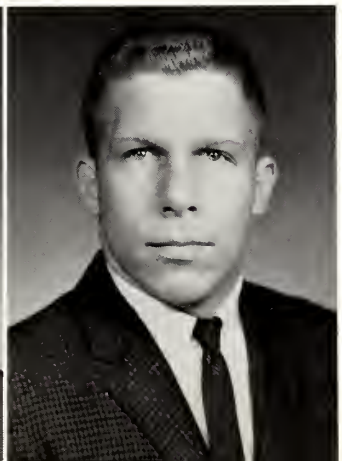

PERCY LEE PARKER
Smithdale
General B. A.

BSU 1, 2—President 2, Executive Council 2; Class Vice President 2; ESOC 2—Vice President; Football 1, 2; Phi Theta Kappa 1, 2—Vice President 2; Track 1, 2.

ROBERT D. PARMAN
Port Gibson
Drafting Technology

LLOYD C. PASSINGER, JR.
Roxie
Industrial Arts
Dramatic Club 2; FTA 2.

PATRICIA ANN PATTERSON
Wesson
General B. S.
BSU 1; Campus Favorite 1; Chorus 2: Homecoming Maid 1.

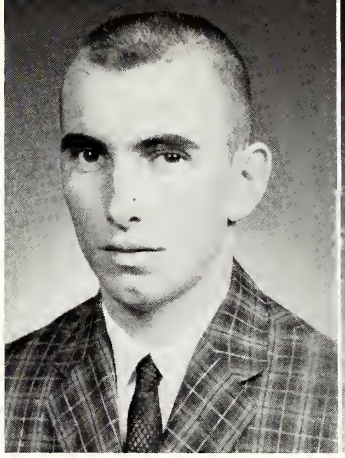

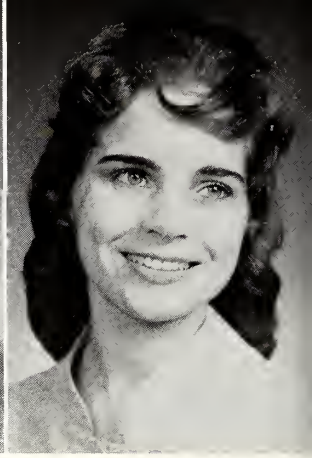

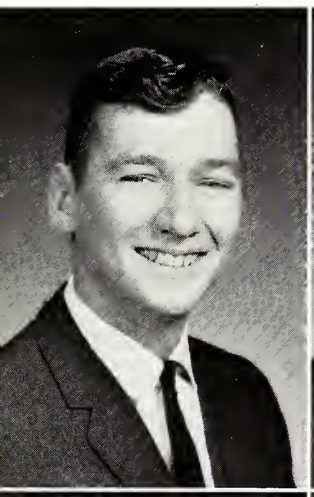

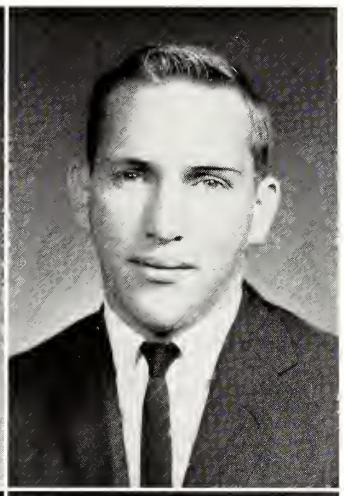

GERALD PEVEY
Natchez
General B. S.
IRC.

STANLEY SOUSA PITTMAN
Mendenhall
Drafting Technology
Dramatic Club 1, 2.

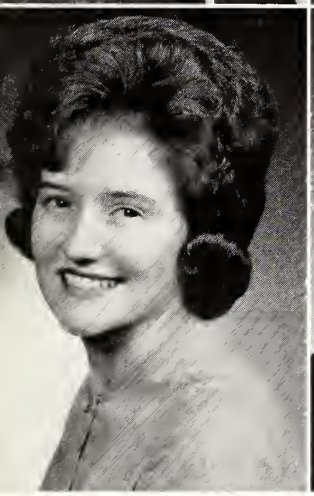

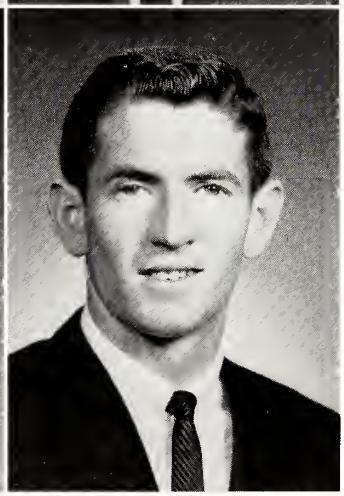

ZELDA PRESCOTT
Tylertown
Home Economics
Phi Theta Kappa 1, 2.

GALE M. RAWLS
Bogue Chitto
Agriculture Education
Agriculture Club 1, 2.

MELVIN REEVES
Bogue Chitto
Agriculture
Agriculture Club 1; Basketball 1; IRC 2.

JOHNNIE ROBINSON
Bogue Chitto
General B. S.
BSU; IRC.

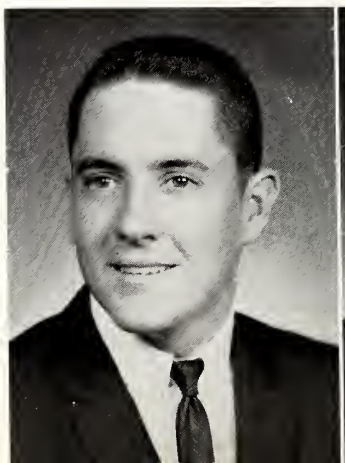

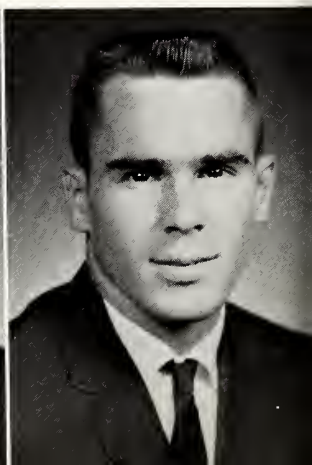

DAVID RUSHING
McCall Creek
General B. S.
Basketball Manager 2; IRC 1.

MARIE RUSHING
Meadville
Education
BSU 1, 2; Chorus 2; YWA 2.

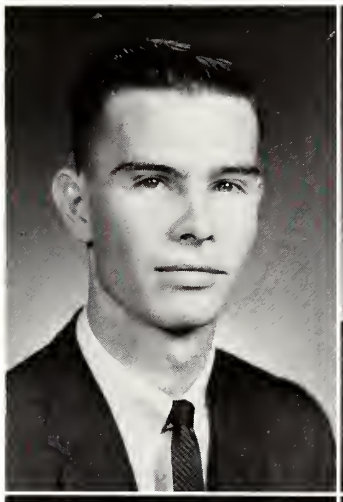
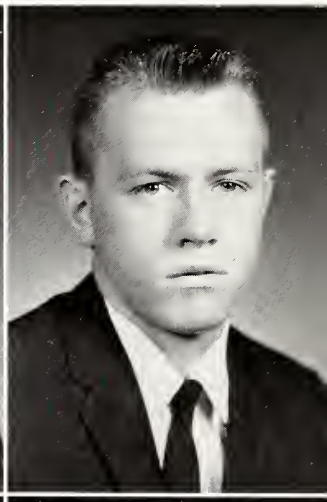

ALVIN RUSSELL
Hazlehurst
Engineering

WAYNE SASSER
Bogue Chitto
Physical Education
Basketball 1, 2; IRC 1.

AUDREY RAYE SMITH
Hazlehurst
General B. A.
BSU 1, 2—Executive Council 2; Class Secretary 2; ESOC 2—Secretary 2; French Club 1, 2; Phi Theta Kappa 1, 2—President 2; SCA 2; YWA 1, 2—President 2.

BEVERLY SMITH
Brookhaven
General Business

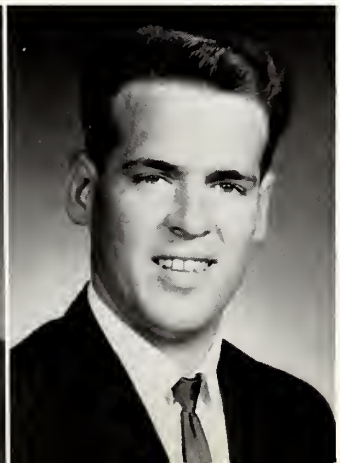

PAUL SMITH
Loyd Star
General Business
Basketball 1, 2.

RODNEY SMITH
Wesson
Mathematics

SHIRLEY SMITH
Pinola
Secondary Education
BSU 1, 2—Executive Council 2; Cheerleader 1; Class Representative 2; IRC 1, 2; SCA 1.

VICTOR SMITH
Crystal Springs
Liberal Arts
Transfer from Hinds Junior College.

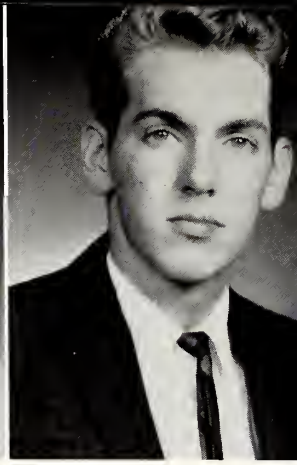

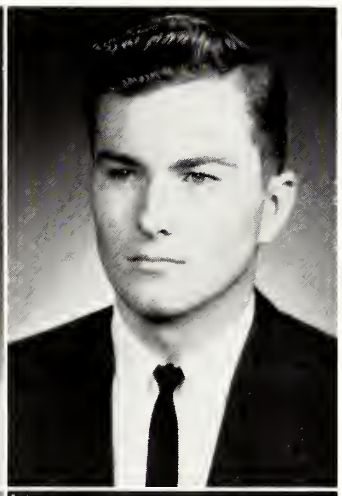

DOROTHY STRONG
Hazlehurst
Stenography
Sports Club 1; Watchman 1.

LONNIE STROUD
Bude
Law
YMCA 1, 2.

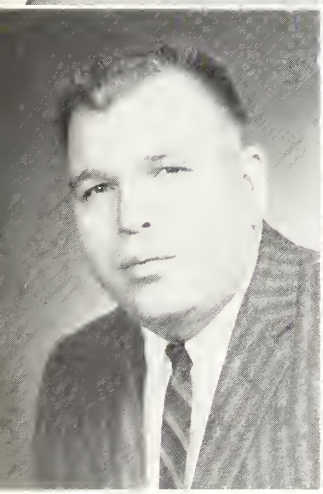

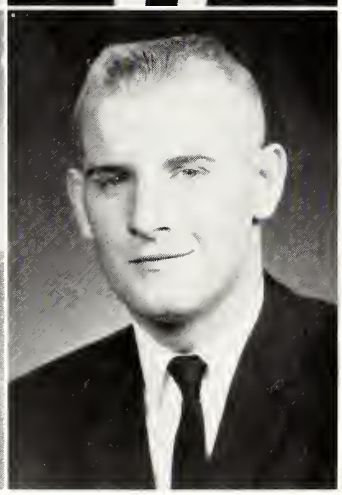

HUGH STUBBS
Magee
Pre-Vet
Agriculture Club 1; Football Manager 1.

GABRIEL TERRELL
McCall Creek
Secondary Education
Basketball 1, 2.

LARRY N. TODD
McCall Creek
Auto Mechanics

RICHARD TURPIN
Wesson
Engineering
Newman Club 1, 2.

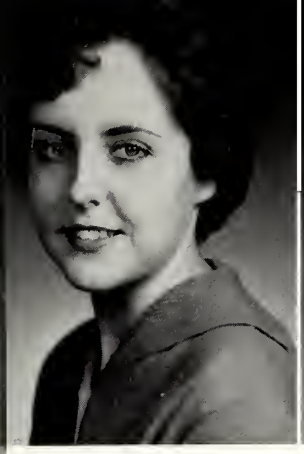

WILLIE LOIS WALKER
Magee
General B. A.

BSU 1, 2; Chorus 2; FTA 1, 2; SCA 2; YWCA 1, 2—President 2.

MARGARET WARREN
Monticello
Elementary Education

Colette 1, 2—Captain 2; Dramatic Club 2; FTA 1, 2—Vice President 1; French Club 2; SCA 1, 2—Secretary-Treasurer 2; Wesley Foundation 1, 2—Vice President 1, President 2; YWCA.

MARGARET ELIZABETH WARREN
Magee
Social Work

Annual Staff 1, 2—Editor 2; Campus Favorite 1.

STEVE WELLS
Wesson
Liberal Arts

BSU 1, 2; French Club 1, 2; Phi Theta Kappa 1, 2.

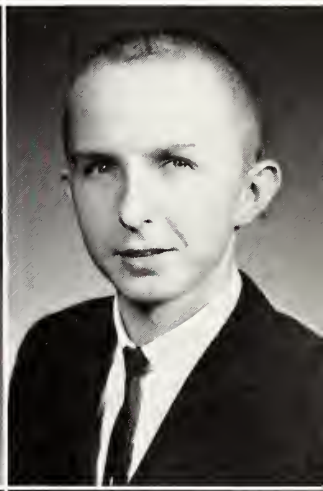

JAMES EARL WHITE
Wesson
Industrial Arts

BSU 1, 2.

LYN WHITE
Syracuse, New York
History

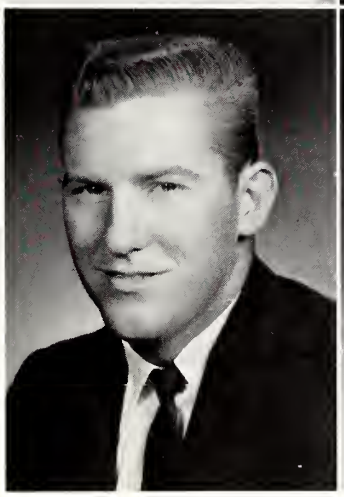
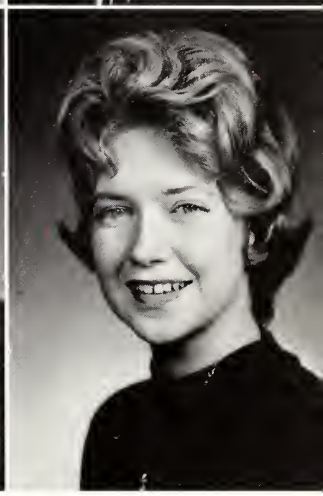

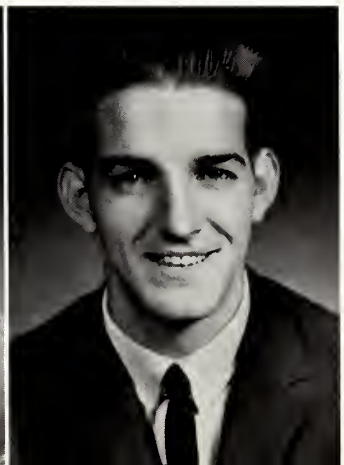

SYLVIA WHITE
Wesson
Social Work

BSU 1, 2—Executive Council 2; Greater Council 1; Sports Club 1.

DON WILLIAMS
Fayette
Industrial Management

JULIA WILLIAMS
McComb
Home Economics
YWCA 1, 2—Treasurer 2.

ANN WILSON
Natchez
Home Economics
Transfer from Bob Jones University.

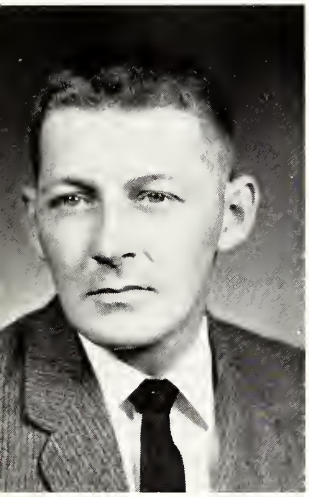

MEREDITH WOODS
Wesson
Pre-Engineering

Begging to be put in "Sick Bay!"

Awaiting our Homecoming Alumni.

Our beauties on stage.

Freshman Class Officers

STANDING, from left to right: Sonya White, Laverne Thames, Robert Wickliffe, and Hardy Smith.

President ..... HARDY SMITH
Vice President ..... ROBERT WICKLIFFE
Secretary ..... LAVERNE THAMES
Treasurer ..... SONYA WHITE
Sponsors ..... BILLY FOLKES, BRIGHID DONAGHUE, MARILYN DAVIS, and FOREST CASE

FRANCES JANE ALLEN
Silver Creek
LYNDA GAYLE ASHLEY
Hazlehurst
ALVIE BAILEY BAILEY
Bogue Chitto
VIVIAN KAY BARDWELL
Brookhaven

WILLIE B. BARFOOT, JR.
Bude
BOBBIE JEAN BARLOW
Wesson
BILLY JOE BARNES
Braxton
DONALD RAY BARR
Mendenhall

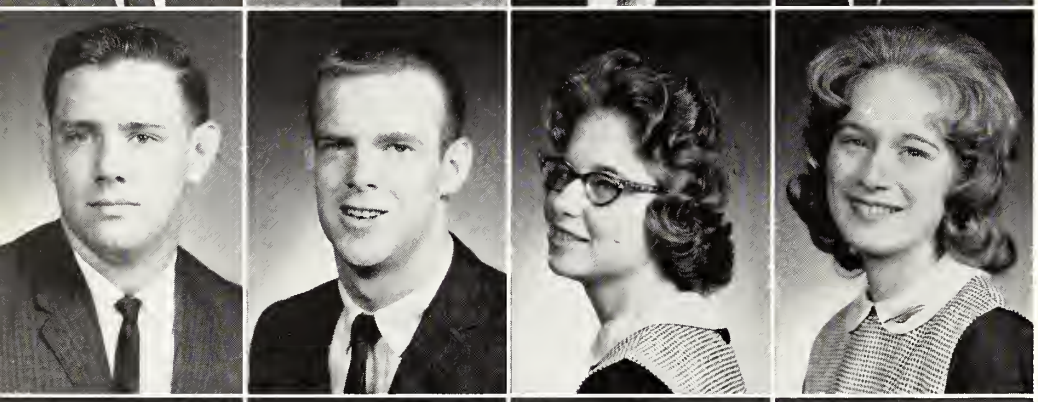

WILLIAM LARRY BARR
Port Gibson
RICHARD M. BEACH
Hazlehurst
FRANCES LaNELLE BOONE
Bogue Chitto
JERALYN EARLINE BOONE
Bogue Chitto

ROBERT FRANK BOONE
Bogue Chitto
JOE V. BOWLIN
McCall Creek
WYLIE GLENN BRISTER
Brookhaven
BEVERLY ANN BRITT
Brookhaven

BILLY ODOM BRITT
Wesson
BRENDA BROWN
Crystal Springs
HULON W. BROWN, JR.
Bogue Chitto
JOHN MILTON BROWN
Crystal Springs

GAIL LYNN BRUMFIELD
Bogue Chitto
EARL HOMER BURNS
Bogue Chitto
GEORGE WAYNE BURNS
Bogue Chitto
JOE WILLIAM BUTLER
Wesson

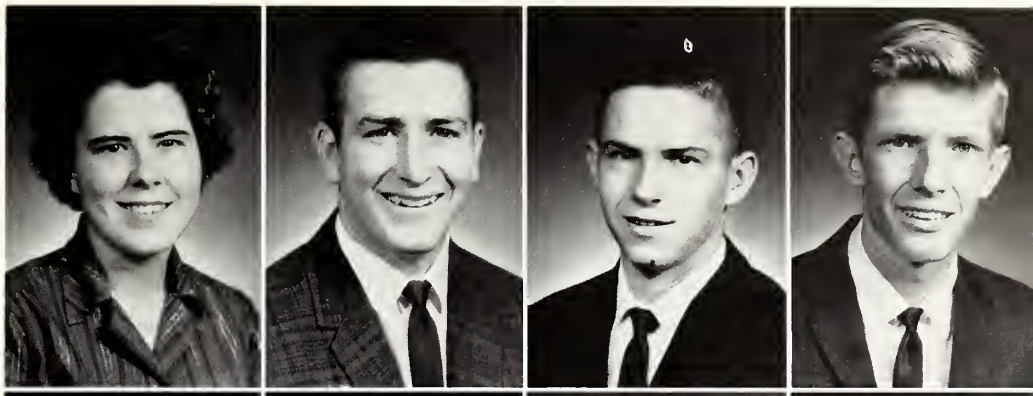

LINDA FAYE CALCOTE
Wesson
JERRY OSBURN CALHOUN
Brookhaven
CLAUDE DEWITT CALLENDER
Brookhaven
WILLIAM W. CAMPBELL
Brookhaven

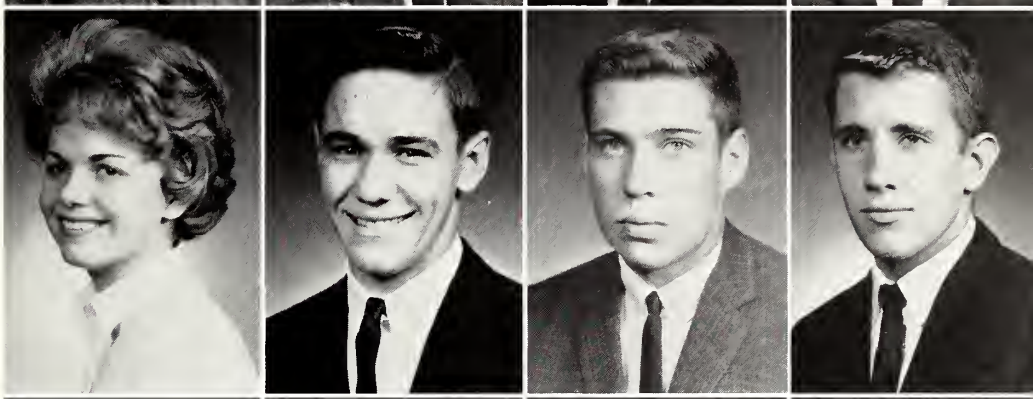

GERALDINE CARLISLE
Brookhaven
CLINT EUGENE CASE
Wesson
LINDA ANNE CASE
Brookhaven
THOMAS RICHARD CATER
McCall Creek

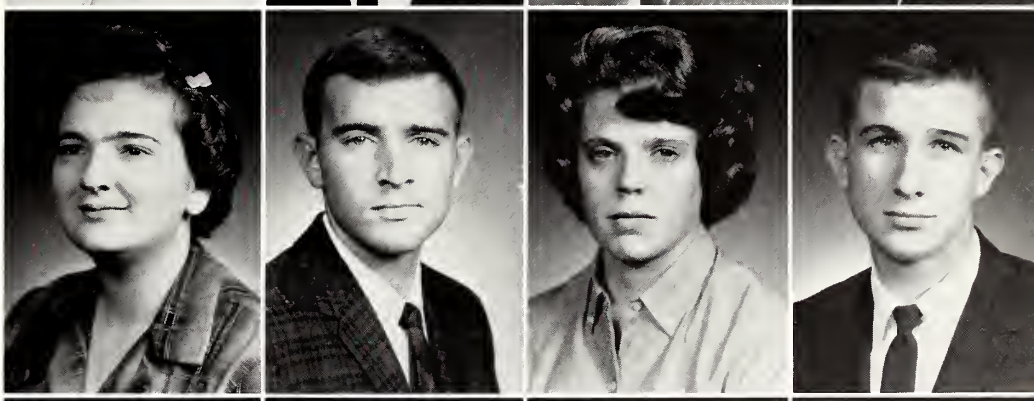

GWEN HINSON CAVIN
Wesson
DWIGHT LEE CHANCE
Silver Creek
HAROLD H. CLOPTON, III
Wesson
JIMMY DECELL CLOWER
Crystal Springs

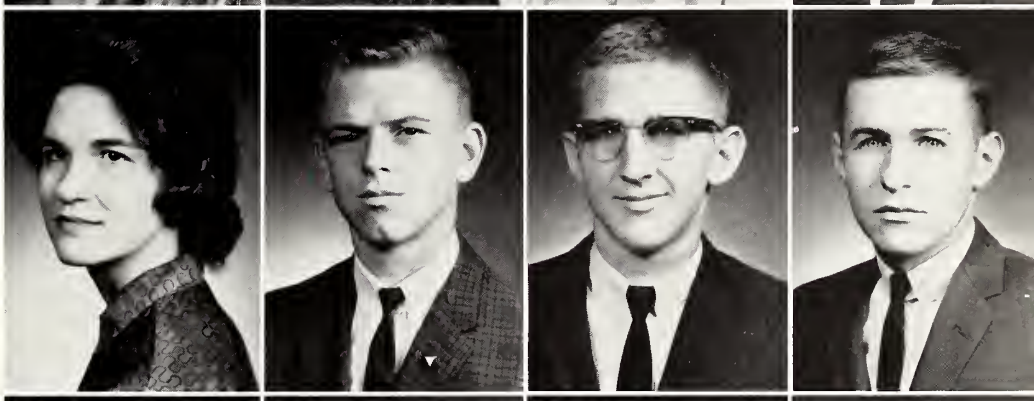

JAMES EDWIN COLE
Magee
BOBBY WADE CONN
Hazlehurst
HARRY THOMAS COOK
Wesson
ROGER DALE COTHREN
Smithdale

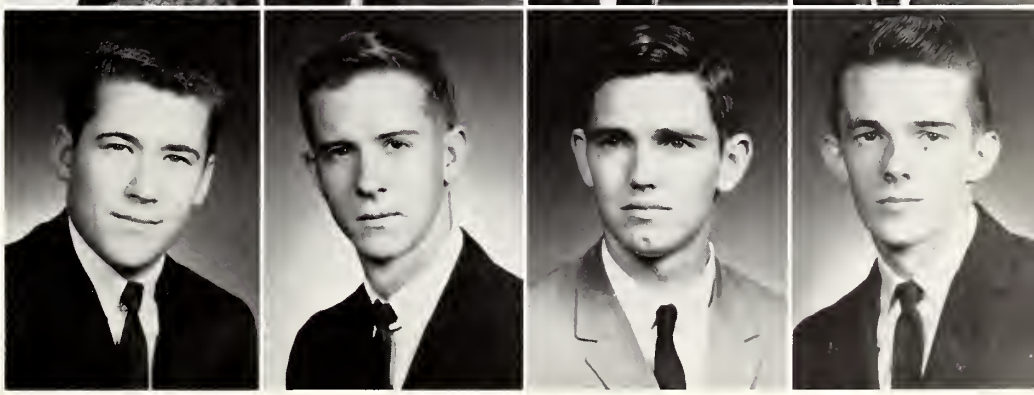

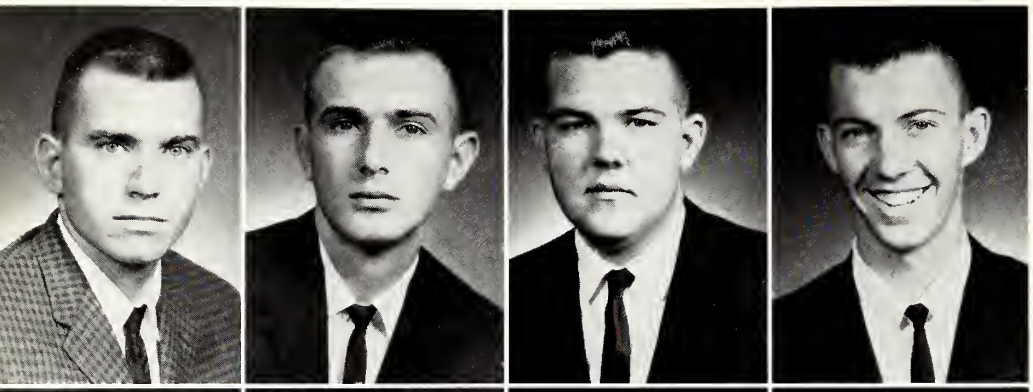

JOHN H. COX
Braxton
SHELTON S. CULPEPPER
Silver Creek
BILLY PAT CUPIT
McCall Creek
CARL E. CUPIT
Smithdale

HERBERT B. DAVIS
Brookhaven
JAMES ADAM DAVIS
Mendenhall
NANCY LYNN DAVIS
Hazlehurst
RITA JOYCE DAVIS
Smithdale

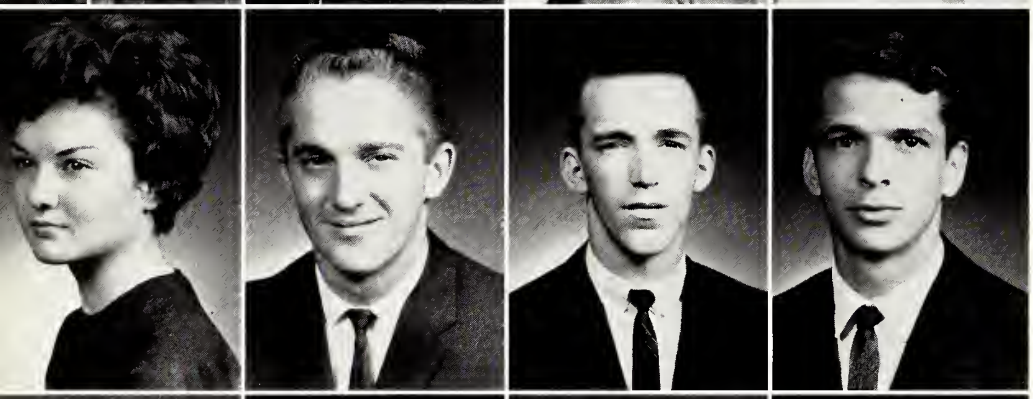

MARY ANN DICKEY
Brookhaven
JOHN MICHAEL DICKSON
Monticello
FRANK NOLAN DUNGAN
Natchez
DOUGLAS D. DUBUISSON
Brookhaven

LINDA FAYE ELKINS
Wesson
PAUL KENNETH EZELL
Natchez
WILLIAM THOMAS FAUVER
Brookhaven
E. RUTH FORTENBERRY
Bogue Chitto

JOHN R. FORTENBERRY
Monticello
VIRGINIA A. FORTENBERRY
Brookhaven
JOHN EARL FURR
Brookhaven
NANCY CARROL GARRETT
Magee

A. KENNEDY GLISSON
Magee
KAYE LYNN GREEN
Jackson
PEGGY GALE GRIFFITH
Magee
JOHN MONROE HALL
Hazlehurst

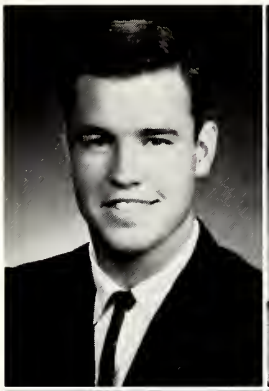
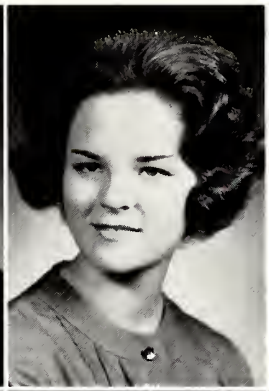

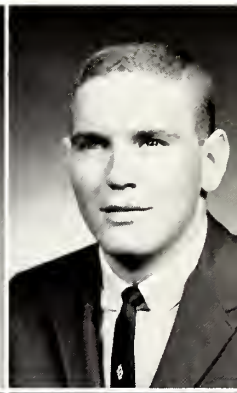

SULA AILENE HALL
Wesson
LLOYD S. HAMILTON
Wesson
JESSIE LARRY HARE
McComb
LONNIE LEE HARPER
Hazlehurst

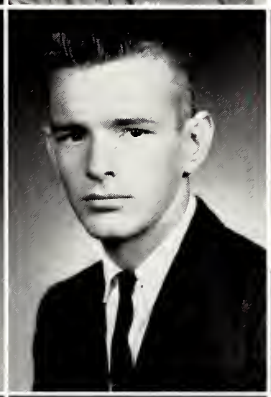
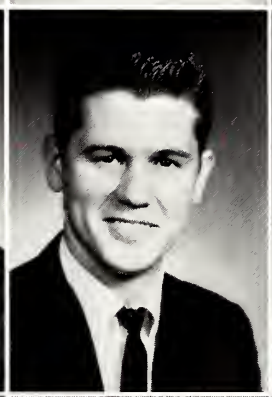
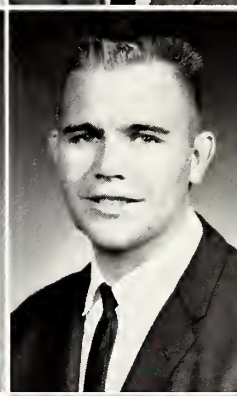

JIM WAYNE HARRIS
Hazlehurst
R. GENE HARRISON
Wesson
MARY PATRICIA HART
Bogue Chitto
JERRY GLENN HEDGLIN
Natchez

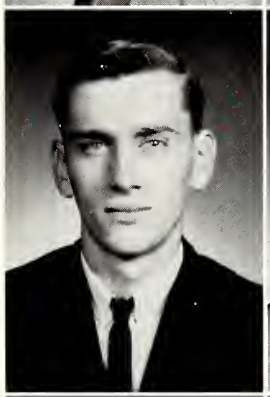
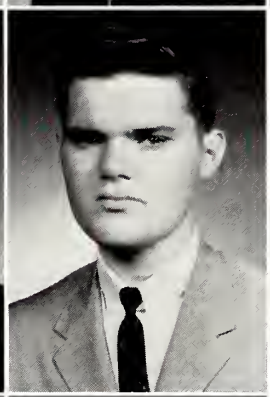

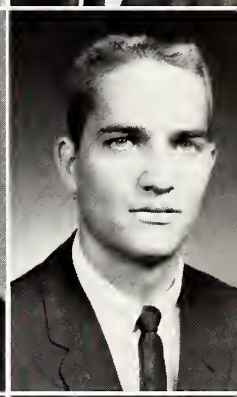

JAMES C. HENNINGTON
Wesson
MARYETTA HESSELGESSER
Valentine, Neb.
CARL "PEE WEE" HONEA
Monticello
ANNELLE HOWELL
Monticello

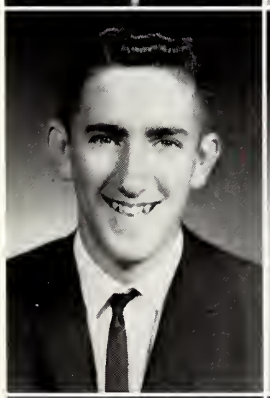

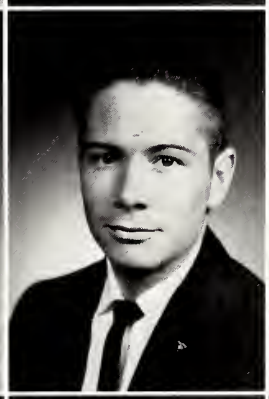
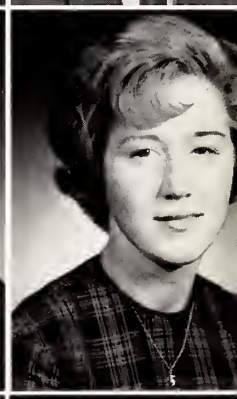

W. LYNN HOWINGTON
Wesson
MICHAEL R. HUX
Bogue Chitto
JOHN VAN AUKEN IZARD
Hazlehurst
MARGARET E. JACKSON
Jackson

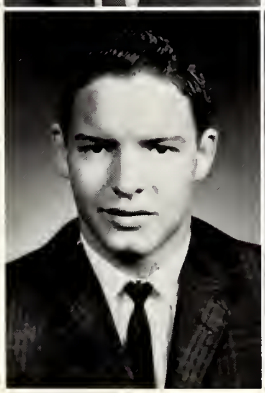
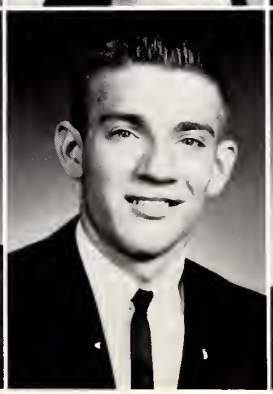

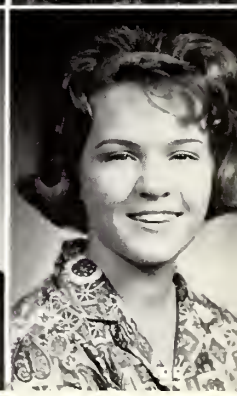

NOEL DAVID JACOBS
Meadville
FRANCES CECILE JAMES
Wesson
HUGH ORVILE JENKINS
Hazlehurst
CAROLYN RUTH JONES
Meadville

JOHN THOMAS JONES
Port Gibson
JANICE E. JORDAN
Brookhaven
ROSE MARIE JOSEY
Natchez
BOBBY LEE KINNISON
Brookhaven

L. KENT LAMBERT
Monticello
FRANKLIN D. LANG
D'Lo
FAYE LEA
Sontag
BETSY GAY LEE
Shivers

THOMAS EARL LEE
Pinola
JOHN P. LEGGETT
Brookhaven
LYNDA RUTH LITTLE
Hazlehurst
CAROLYNN ANN LOVE
Crystal Springs

NANCY V. McCALL
McCall Creek
BARBARA SUE McCANN
Mendenhall
VAN NICK McCULLOUGH
Ruth
ALFRED DENNIS McDANIEL
Roxie

PRISCILLA McDANIEL
Jackson
JANNIS DIANNE McGEHEE
Bogue Chitto
MILLARD D. MACKEY
Crystal Springs
ELLEN IRENE MADDOX
Magee

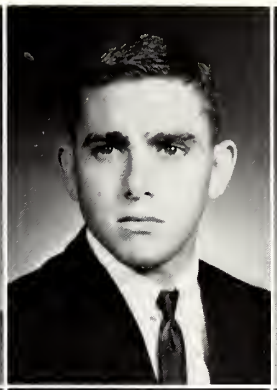

KENNETH REGINAL MAGEE
Brookhaven
LOUIE MICHAEL MALLORY
Natchez
STEVE A. MARTER
Troy, Pa.
DONALD TRAVIS MARTIN
Magee.

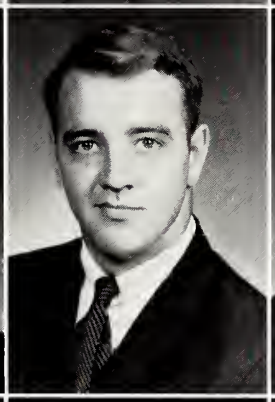
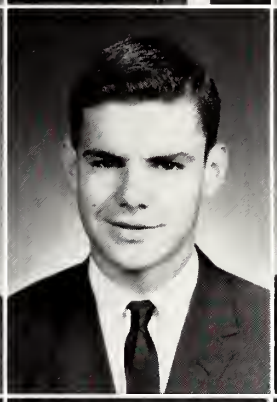
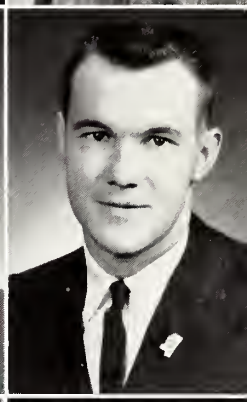

ROBERT KIRK MATTHEWS
Natchez
CHARLES H. MEADOWS, JR.
Mendenhall
BOB LEE MEREDITH
Hazlehurst
H. FLOYD MEREDITH
Hazlehurst

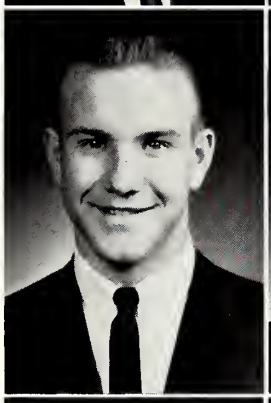

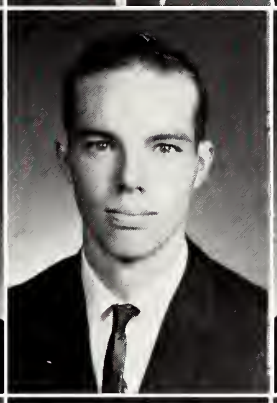

TIMMIE GEORGE MILLIS
Mendenhall
CARROLL E. MOORE
Brookhaven
JIMMY HUGH MORGAN
Bogue Chitto
DELAINE M. MOSELEY
Mendenhall

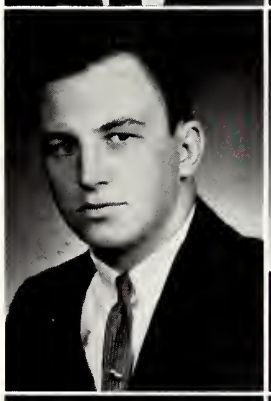
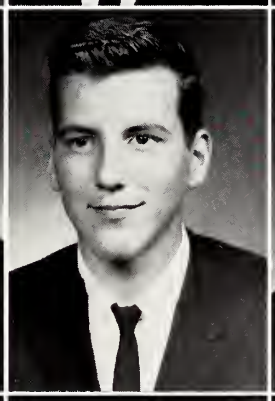

BILLY MUNSON
Wesson
MARY CLIFFORD MURRAY
Harrisville
JEANIE LEE MYERS
Crystal Springs
MALCOLM DAVID NATIONS
Brookhaven

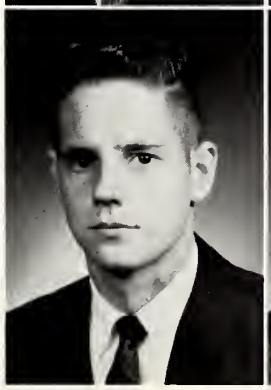

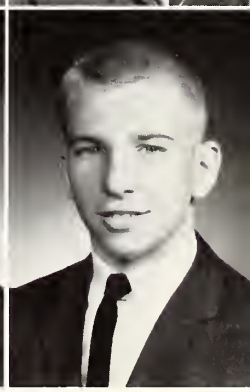

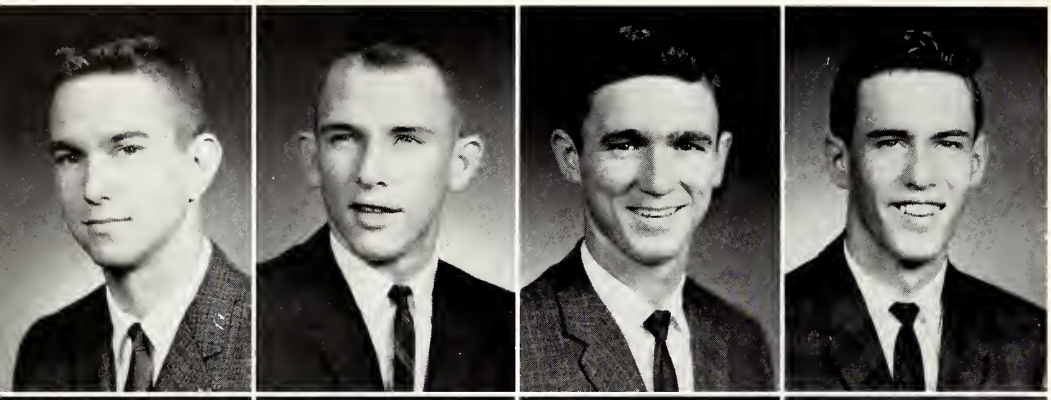

LOUIS FRANK NEELY
Harrisville
RALPH L. NEWELL
Brookhaven
JAMES DOUGLAS NEWMAN
Brookhaven
J. BRAD NOFFSINGER, II
Metainie, La.

MICHAEL L. PACE
Brookhaven
UNA DORIS PAXTON
Brookhaven
ELLIS C. PERKINS
Hazlehurst
JOE PEVEY
Monticello

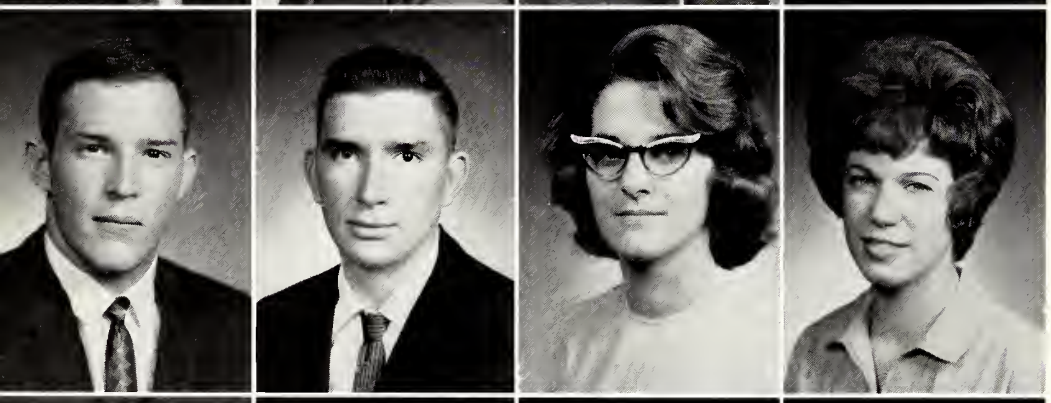

WILLIS RAY POOLE
Natchez
CARROLL CURTIS POSEY
Brookhaven
NORINE POSEY
Brookhaven
LINDA JO POWELL
Mendenhall

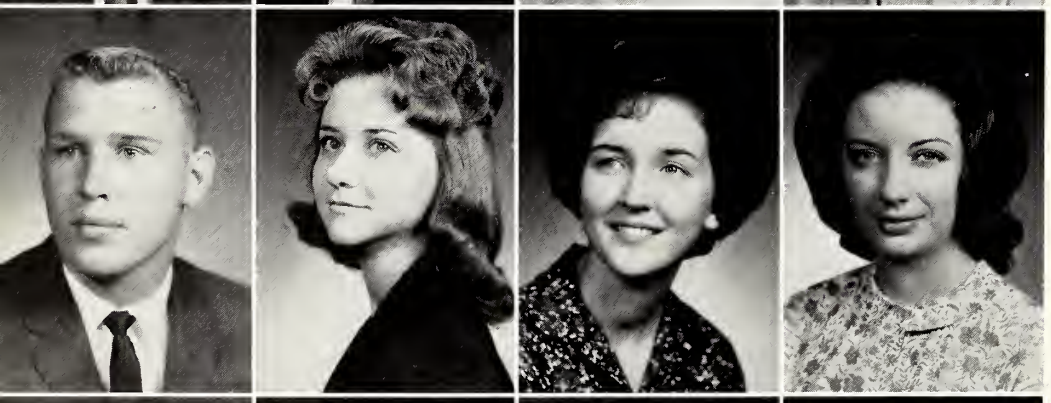

JERRY GLYNN PRESCOTT
Jayess
ELIZABETH ANNE QUIN
Bogue Chitto
MARGARET RANEY
Georgetown
PATRICIA ANN RAYBORN
Jackson

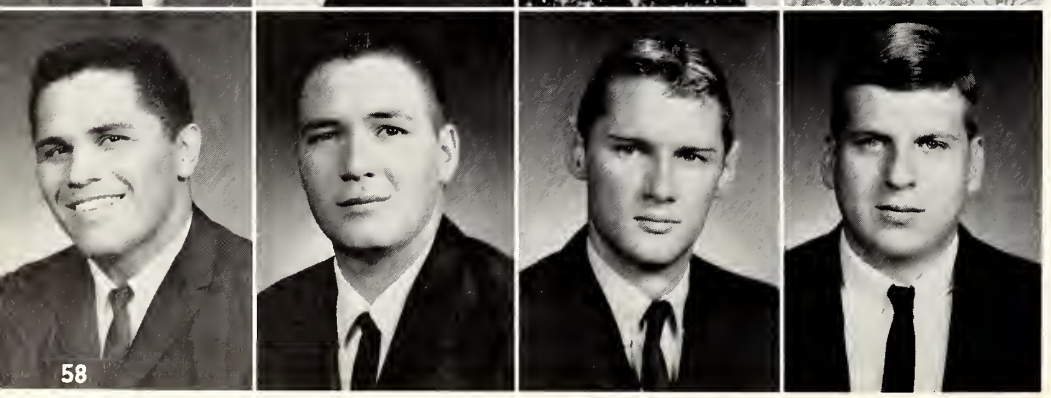

LEROY REED
Brookhaven
JAMES EDWARD REEVES
Bogue Chitto
KERRY JAMES RESSLER
Hazlehurst
GEORGE W. RICHARDSON, JR.
Brookhaven

LEIGH RICHARDSON
Jackson

JAMES P. RICHMOND
Brookhaven

JAMES W. ROBBINS
Natchez

CHARLOTTE L. ROBERTS
Brookhaven

JOSEPH W. ROBERTSON
Brookhaven

KENNETH E. ROBINSON
Brookhaven

ERA ALICIA ROGERS
Monticello

TALMADGE ROGERS
Crystal Springs

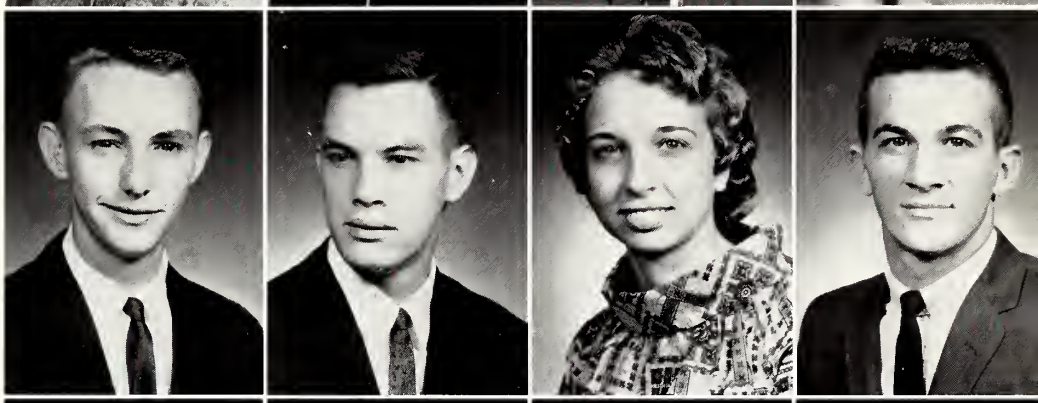

CAROLYN ANN RUNNELS
Magee

TERRY-JAMES RUNNELS
Magee

GREGORY D. RUSHING
Bogue Chitto

ROY RUSHING
Brookhaven

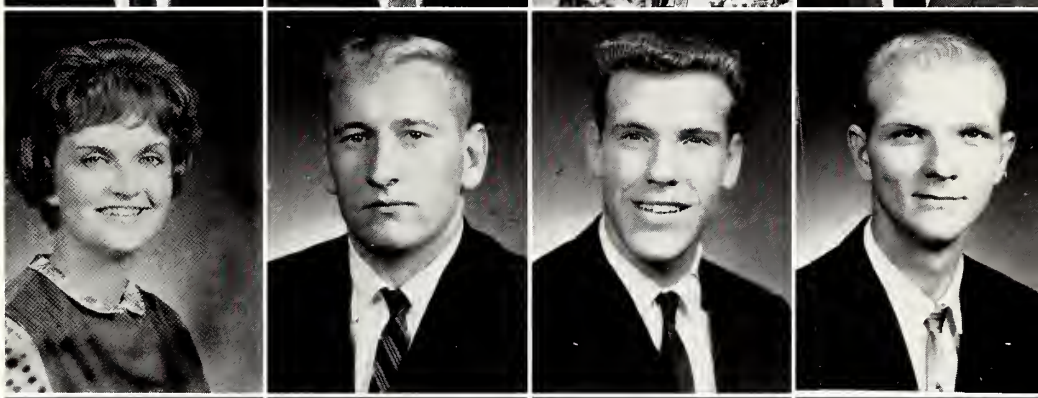

DUDLEY D. SANDIFER
Crystal Springs

THOMAS EDWARD SASSER
Bogue Chitto

LINDA LORAINE SAULS
Monticello

SYDNEY P. SCARBROUGH
Florence

JOYCE ANN SISCO
Bogue Chitto

JAMES PHILLIP SLAY
Crystal Springs

ARNOLD SMITH
Mobile, Ala.

CHARLES HARDY SMITH
Sontag

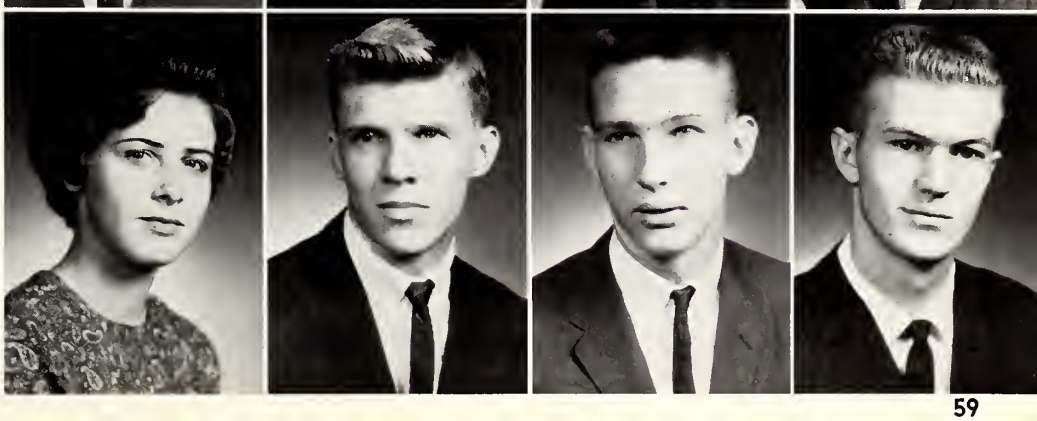

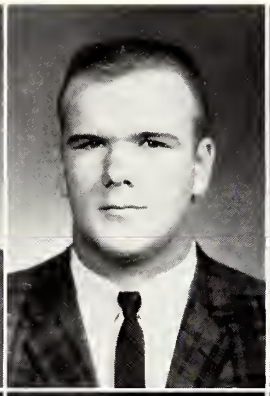
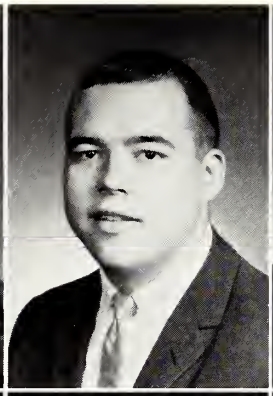
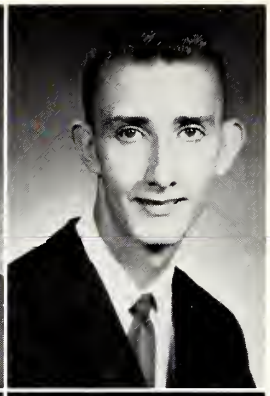

DAVID GLENN SMITH
Roxie

GEORGE SHIRL SMITH
Natchez

H. KENNETH SMITH, JR.
Brookhaven

JAMES DONALD SMITH
Wesson

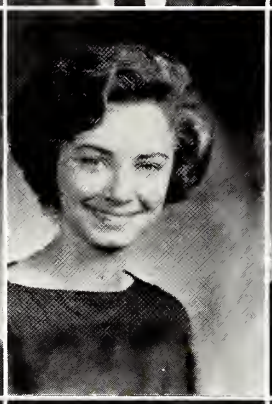
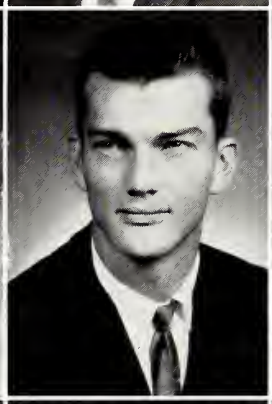
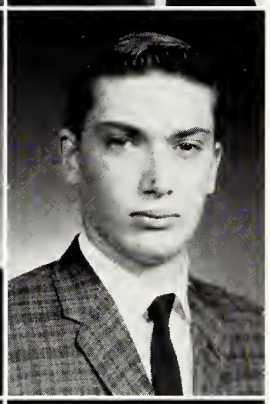

JANE ANN SMITH
Brookhaven

JANET SMITH
Roxie

JIMMY SMITH
New Orleans, La.

MARSHALL SMITH
Brookhaven

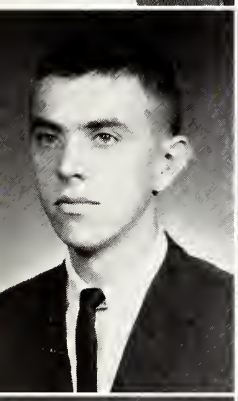

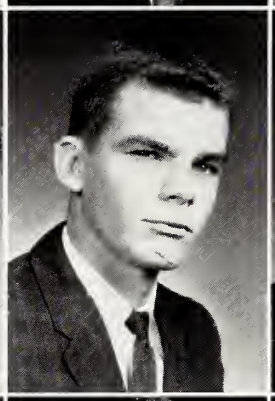
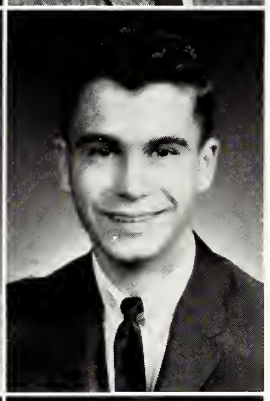

RONNIE C. SMITH
Brookhaven

S. GRADENE SMITH
Brookhaven

W. DELOY SMITH
Kentwood, La.

WAYNE SPITCHLEY
Hazlehurst

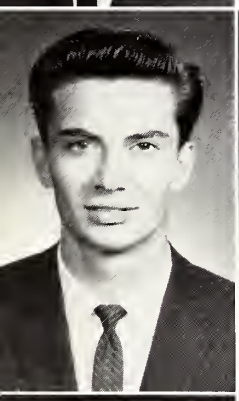
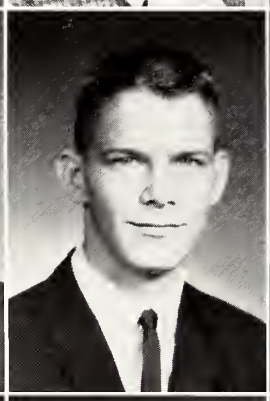
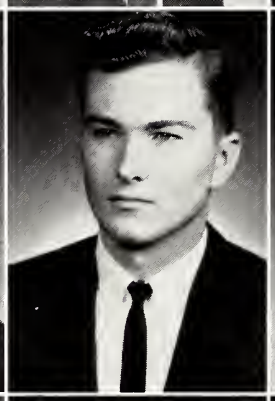
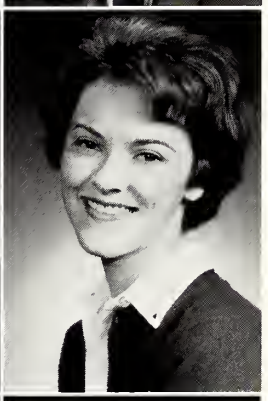

JAMES H. STEPHENS
Silver Creek

ROBERT C. STRAIT
Columbia

LONNIE A. STROUD
Meadville

FLOY ELAINE STROUD
Brookhaven

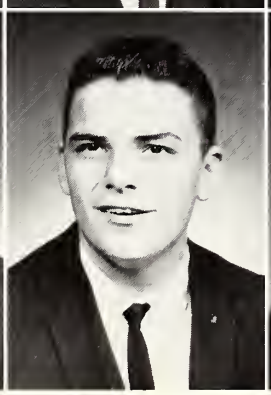
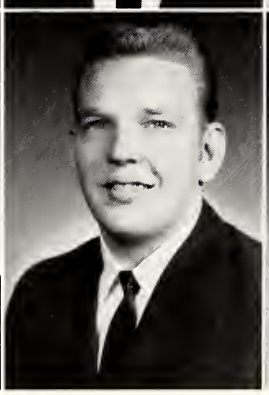

ALLEN STUBBS
Pinola

DALE SULLIVAN
Crystal Springs

LLOYD SULLIVAN
Pinola

ROBIE FAYE SULLIVAN
Mendenhall

SHARON SULLIVAN
Natchez

CHARLOTTE TAYLOR
Hazlehurst

SANDRA TEMPLE
Meadville

LAVERNE THAMES
Meridian

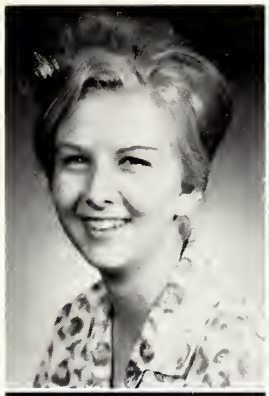

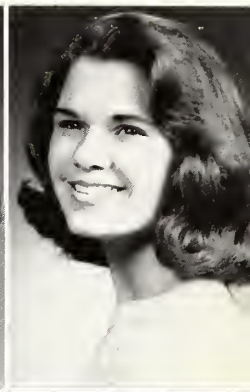

DONALD THOMAS
Jackson

DAVID L. THOMPSON
Natchez

GWENDOLYN THOMPSON
Natchez

JOYCE THORNTON
Crystal Springs

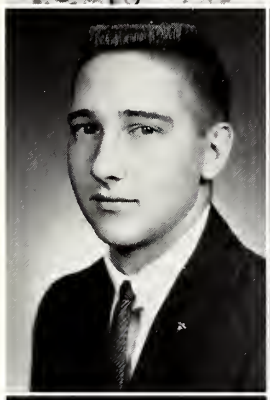

FENDRICK F. TILLOTSON
McCall Creek

THERESA LEA TYLER
Jackson

JAMES L. VARDAMAN
Hermanville

G. BRUCE VARNADO
Wesson

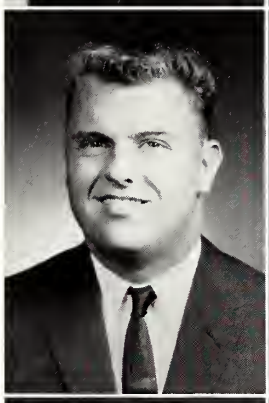

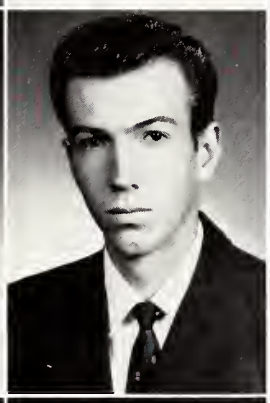
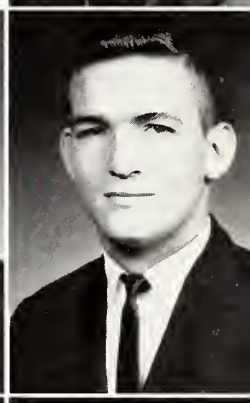

I. ANNELL VARNADO
Port Gibson

JAMES WADE
State Line

D. MITCHEL WALDON
Brookhaven

ALICE FAYE WALKER
Magee

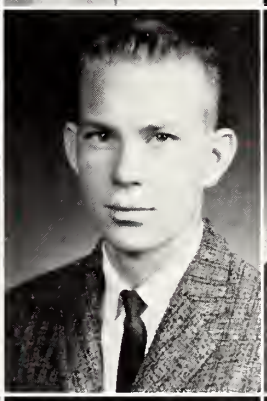
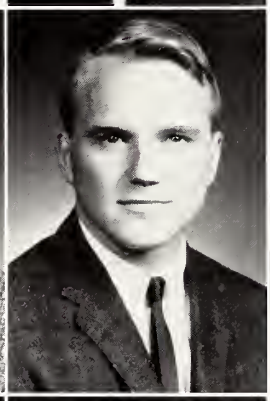
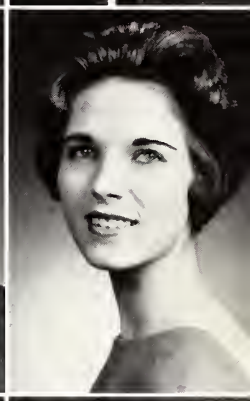

ELDRED EARL WALLACE
Meadville

JANICE MARILYN WALLACE
Bogue Chitto

WAYNE WANSLEY
Hazlehurst

ROBERT L. WHITE
Wesson

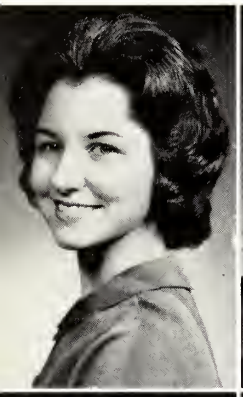
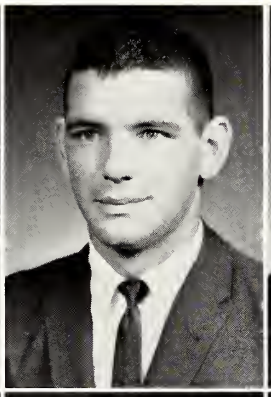

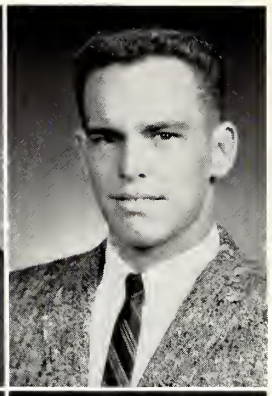

SONYA WHITE
Wesson

CHARLIE WHITTEN
Hazlehurst

ROBERT WICKLIFFE
Natchez

JIMMY WILLIAMS
Mendenhall

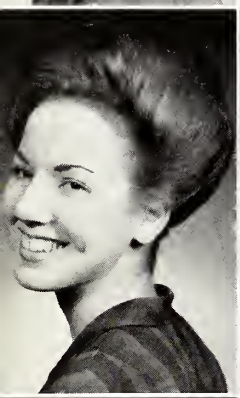
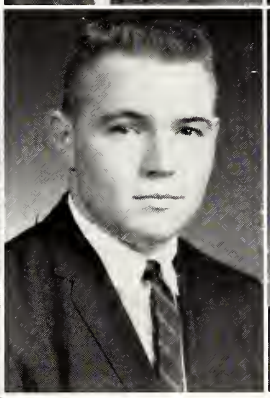
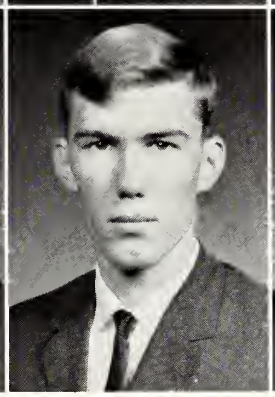
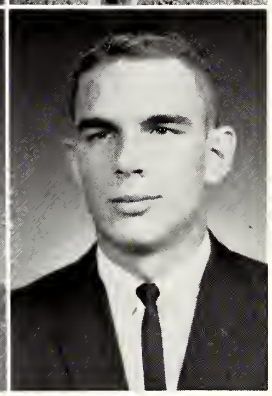

LYNDA WILSON
Jayess

BILLY WOMACK
Mendenhall

STEVE WOOTEN
Brookhaven

KENNETH YOUNGBLOOD
Natchez

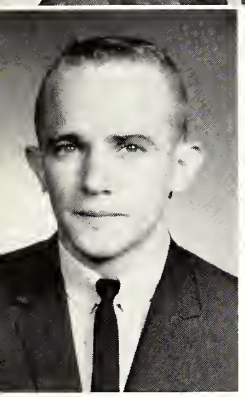

GLEN ZUMBRO
Bude

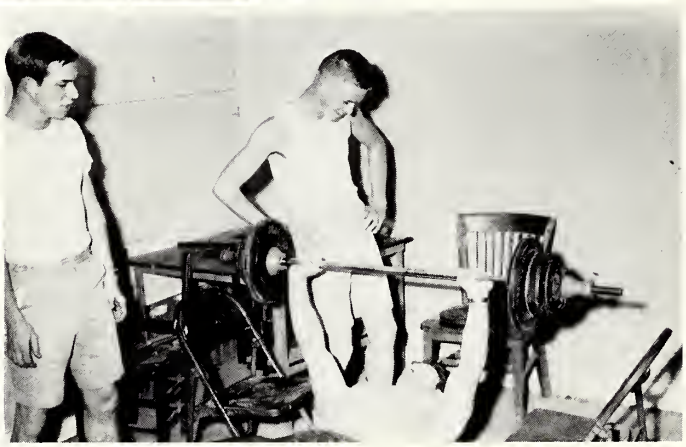

Nothing to it, boys—just up, then down, then up, then down . . .

Doctor Kildare and the nurses?!?

Chow time!

Love match! Heck!

Beats wear and tear on class rings!

Teased hair, stereo, high boots, and Beatles.

"Do the bird dog!!"

Wind us up and watch us go!!

A posed picture.

Crowning of the royalty.

Many new romances began on Freshman Day.

Glenn just can't believe his eyes.

The ole gang—looking their best.

Queen Beverly Britt and King James Davis pose for our photographer.

Freshman Day

The freshmen line up to make their grand entrance in assembly.

A Co-Lin cutie!

"Hail Copiah-Lincoln . . ."

"And that, Sir, is why the fire engine is red."

High School Senior Class Officers

STANDING, left to right: Mrs. John Landress, Sonny Smith, Hugh King, Judi Dickerson, Ralph John Turnbo, Mary Love Walker, Mrs. Jean Ricks.

President	SONNY SMITH
Vice President	HUGH KING
Secretary	JUDI DICKERSON
Treasurer	RALPH JOHN TURNBO
Reporter	MARY LOVE WALKER
Sponsor	MRS. JOHN LANDRESS
Sponsor	MRS. JEAN RICKS
Sponsor	COACH CHARLIE KING

GEORGIA DEANE ABLES
Wesson
Band 1; Chorus 3; Ladies' Ensemble 1; Y-Teens 4.

TED ARNOLD ARMSTRONG
Wesson
Hi-Y 1, 2, 3, 4.

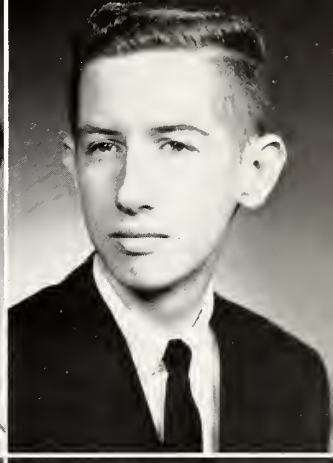

DOROTHY FAYE ASHLEY
Wesson
Cheerleader 2, Head Cheerleader 3, 4; Chorus 1, 4; FHA 2—Song Leader 2; Homecoming Maid 3; Track 1; Who's Who 2, 3; Y-Teens 1, 2, 3—Secretary 4.

MILDRED DIANNE AUTREY
Wesson
4-H Club 2, 3, 4; FHA 3; Y-Teens 3.

SARAH LOU BERCH
Wesson
Transfer from Crystal Springs.
4-H 1, 2, 3, 4; Y-Teens 1, 2, 3, 4.

MARTHA LYNN BRADLEY
Wesson
Basketball 1, 2, 3, 4; Class Officer 1, 3; FHA—Officer 2; SCA 3, 4; Y-Teens 1, 2, 3, 4—Officer 2, 3—President 4; Who's Who 3.

EUNICE JEWELL CASE
Wesson
4-H Club 1, 2, 3, 4—President 4—Secretary 3.

JUDY ANN CASE
Wesson
Band 2; Chorus 2; 4-H Club 2; Y-Teens 3.

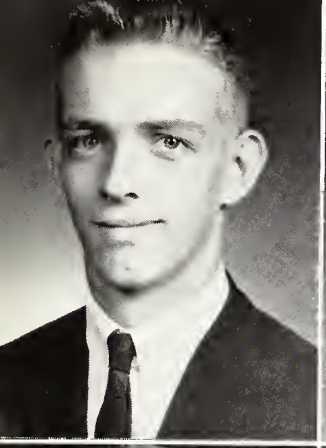

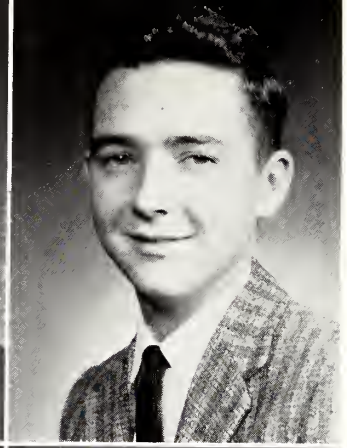

DON COKE
Wesson
Football 1, 2, 3, 4; Track 2, 3; Hi-Y 3, 4.

CURTIS DAVIS
Wesson
Hi-Y 1, 2, 3, 4; Class Officer 1; Chorus 2, 3.

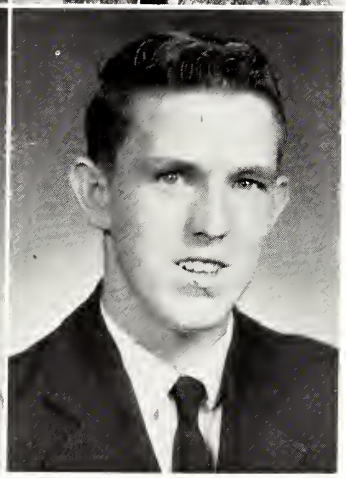

JUDY DICKERSON
Wesson
Basketball 1, 2, 3, 4; All-Conference 4; Track 1, 2; Y-Teens 1, 2, 3, 4; Cheerleader 3; 4-H 1, 2, 3—Officer 3; Chorus 1, 2; Class Officer 4; FHA 2.

ROBERT FARRAR
Beauregard
Hi-Y 1, 2; 4-H 1, 2; Football 1, 2.

DENNIS GRANBERRY
Wesson
Football 2, 3, 4; Hi-Y 2, 3, 4; Band 2, 3; Track 1, 2, 4; Class Officer 2—President 3; Editor of *Watchman;* Basketball 2.

MELBA HORTON
Wesson
Y-Teens 1, 2, 3, 4; Chorus 4.

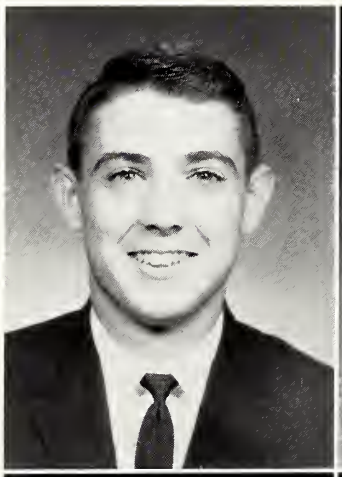

BILLIE JEAN KENNEDY
Wesson
Y-Teens 1, 2, 3, 4; 4-H 1, 2, 3 4; Chorus 1; Basketball 1, 2; Track 1; Cheerleader 3, 4; FHA 2.

HUGH KING
Strong Hope
Football 1, 2, 3, 4,—Co-Captain 4, Hi-Y 1, 2, 3, 4—Officer 4; 4-H 1, 2, 3, 4—President 2—Officer 4; Track 1, 2, 3.

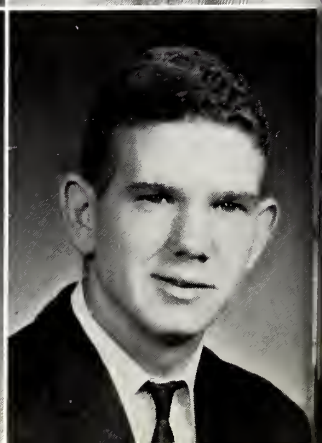

SAMMYE ROSE LUSK
Wesson

Band 1 2; Beauty 3, 4; Chorus 3, 4; Colette 3, 4; Combo 2, 3; 4-H 1, 2, 3, 4; FHA 2; Pan-D-Manics 3, 4; Who's Who 3, 4; and Y-Teens 1, 2, 3, 4.

BONNIE MARTIN
Wesson

4-H 1, 2, 3; FHA 2; and Y-Teens 1, 2, 3, 4.

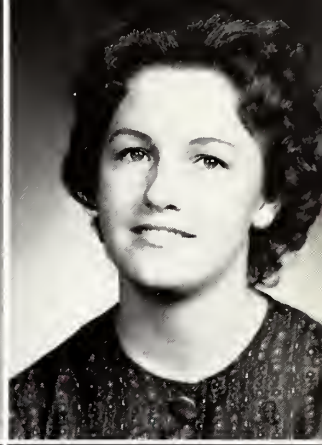

HEDDY MILLER
Brookhaven

4-H 2, 3, 4; FHA 3; and Y-Teens 3, 4.

RUSTY MOORE
Wesson

Football 2, 3, 4; Hi-Y 1, 2, 3, 4; and Track 3.

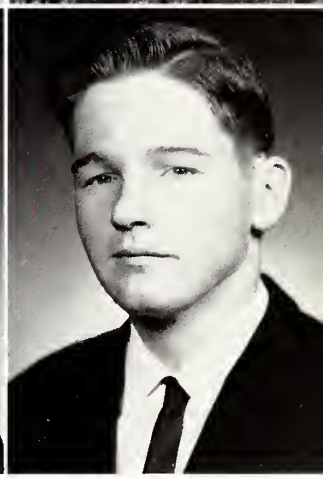

MARVENE MORRIS
Wesson

Class Officer 1; 4-H Club 1, 2, 3, 4; High School Chorus 1, 2, 3, 4; Girls' Ensemble 4; *Watchman* Staff 3; Y-Teens 1, 2, 3, 4—Secretary 3.

JULIAN MORRISON
Wesson

Hi-Y 1, 2, 3, 4; Football Manager 1; Basketball Scorekeeper 1, 2, 3, 4; Chorus 2, 3—Reporter 3.

LINDA NEWELL
Wesson

Y-Teens 1, 2, 3, 4—Officer 4; Chorus 2, 3, 4; Sextet 3; Class Officer 2.

ANN PAGE
Hazlehurst

Basketball 1, 2; Track 1; 4-H 1, 2, 3, 4—Officer 2; Y-Teens 1, 2, 3, 4; FHA 2; Cheerleader 3, 4; Who's Who 3.

JAYNE PERRITT
Wesson

Y-Teens 1, 2, 3, 4—Officer 2, 3; Chorus 1, 2, 3, 4; Girls' Ensemble 4; *Watchman* Staff 3.

LOUISE PICKETT
Wesson

Y-Teens 1, 2, 3, 4; 4-H 1, 2, 3; FHA 2; Band 1; Basketball 2; Chorus 1, 2.

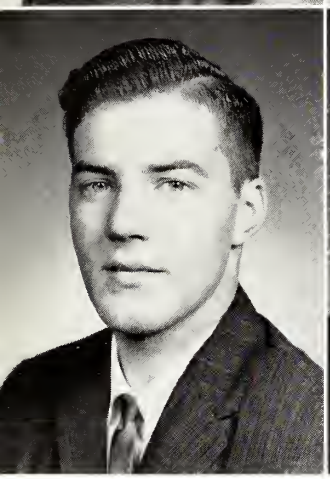

ROBERT W. RUSSELL
Wesson

Hi-Y 1.

JOE SMITH
Wesson

Football 1, 2, 3—Manager 2; Hi-Y 1, 2, 3, 4—Officer 4; 4-H 1, 2, 3, 4; Basketball Manager 2; Track 1.

SONNY SMITH
Wesson

Football 3, 4—Captain 4; Hi-Y 1, 2, 3, 4; Class Officer 1, 2, 3, 4; Basketball 1, 2, 3, 4; Track 1, 3.

RALPH TURNBO
Wesson

Football 1 2, 3, 4; Hi-Y 1, 2, 4; Track 1, 2, 3.

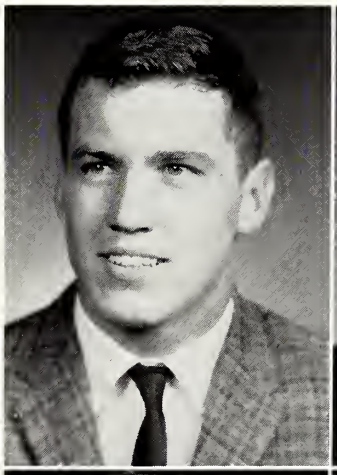

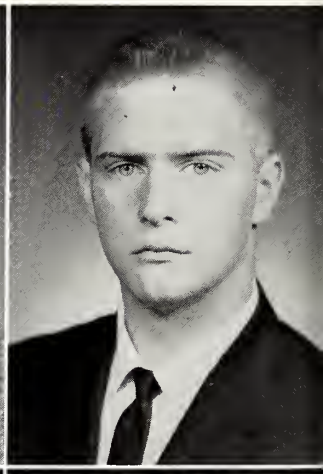

MARIANNE TURPIN
Wesson

Y-Teens 2, 3, 4—Program Chairman 3; Chorus 2, 3, 4; *Watchman* Staff 3; Band 3; Colettes 3, 4.

KEN WALKER
Wesson

Hi-Y 1, 2, 3, 4; Football 1, 2, 3, 4.

MARY LOVE WALKER
Wesson

Basketball 1, 2, 3, 4, All Tangipahoa Forward 2, Guard 3, Track 1, 2, 3, 4; Class Officer 1, 3, 4; Y-Teens 1, 2, 3, 4, Officer 3, 4; Who's Who 3, 4; Cheerleader 3, 4.

CATHERINE WILLIAMS
Wesson

4-H Club 1, 4; F.H.A. 2, 3; Y-Teens 1, 4.

DAVID WOODALL
Brookhaven

B.S.U. 3,4.

MARGARET SMITH
Wesson

Basketball 1, 2, 3, 4; Track 2, 3; Y-Teens 1, 2, 3, 4.

Studying for Mrs. Porter's English class.

We are waiting for the Drag Races!

High School Junior Class Officers

STANDING, left to right: Jimmy Simonson, Joyce Jones, Linda Sue Smith, Calvin Farrer, Jeff Fortenberry, Mrs. Ruth Porter.

President ..... JIMMY SIMONSON
Vice President ..... JOYCE JONES
Secretary ..... LINDA SUE SMITH
Treasurer ..... CALVIN FARRER
Reporter ..... JEFF FORTENBERRY
Sponsor ..... MRS. RUTH PORTER
Sponsor ..... MRS. LENA THOMPSON
Sponsor ..... MR. DON JOHNSON

Betty Grace Ables
Linda Louise Anderson
Bonnie Jean Armstrong

Jimmie Aubrey Ashley
Rachel Durmmond Barlow
Kathleen Barry

Willard Lee Beall
Frank Earl Bell
Charles Norman Branum

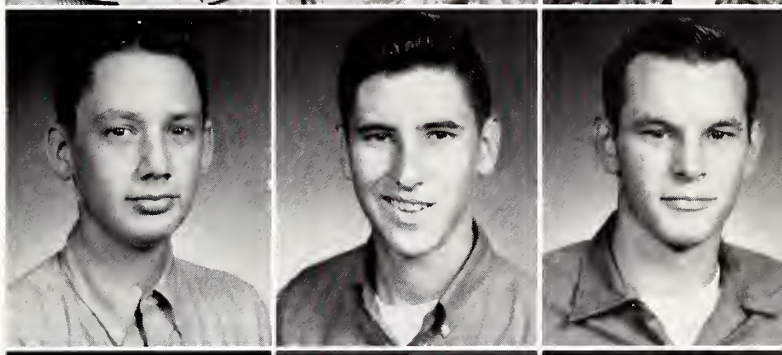

Ted Brent
David Danny Brewer
Gara Britt

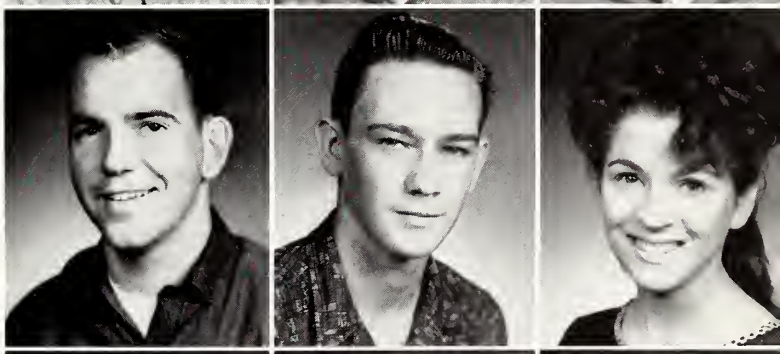

Jasper Charles Burgess
Janice Butler
Sylvia Ann Case

Walter Owen Castilow
Johnnie Rene Curtis
Joan Kathryn Douglas

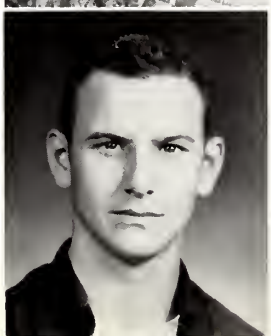

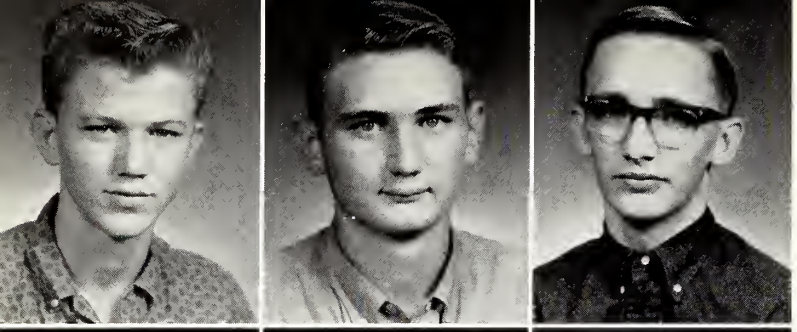

Calvin Wilson Farrar
Jeff Edward Fortenberry
Robert Allen Freeman

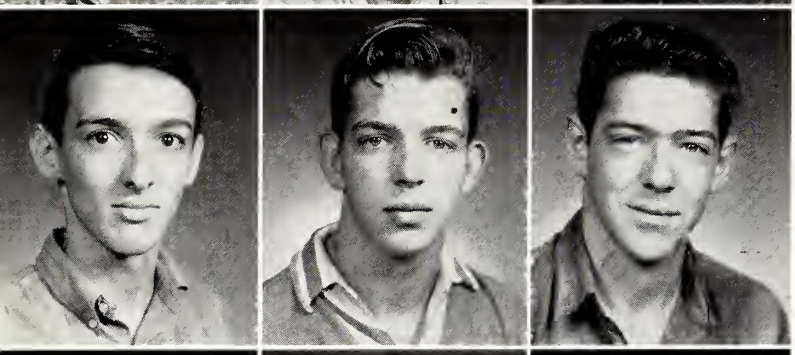

George Lamar Furr
Robert Micheal Furr
George Mark Gill

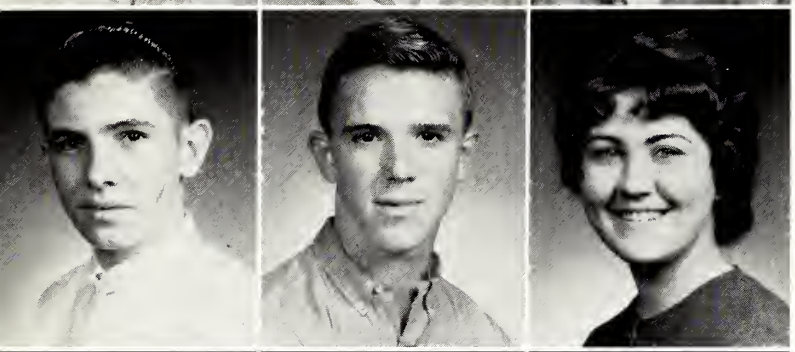

James Larry Greer
Johnny Harrington
La Donna Hester

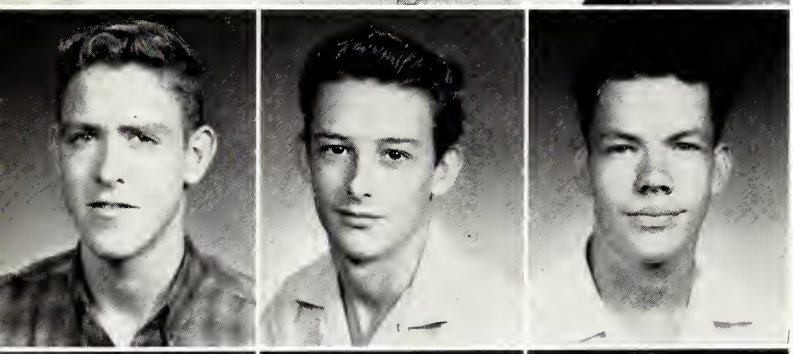

Mike James Hoggott
Steve Hudson
Thurman Jay Jackson

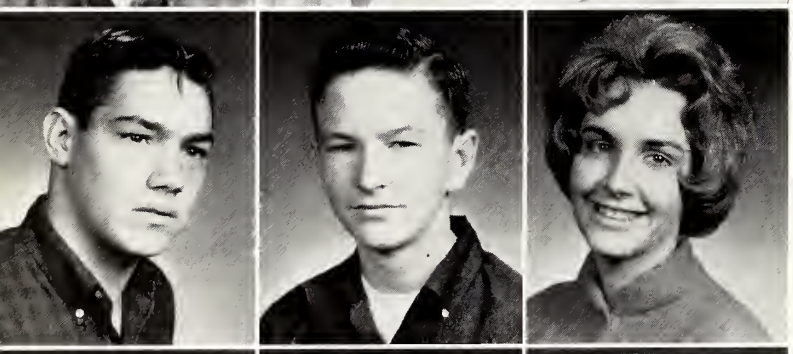

Jerry C. James
James Johnson
Joyce Jones

Donnie Walter Kennedy
James Ronald Kennedy
Herbert Kimble

Larry Kimble
Jackie Lamar Lea
Steven Lee Lewis

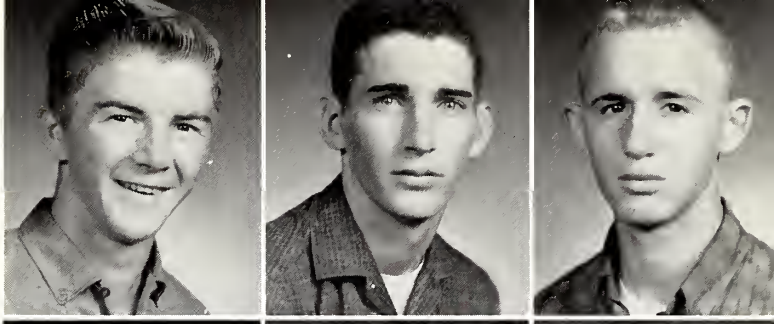

Charles Fredric Little
Karen Ann Little
James Kenneth Lovette

Gary Hulton Lowery
Peggy Jane McCardle
Billie Sue McCurley

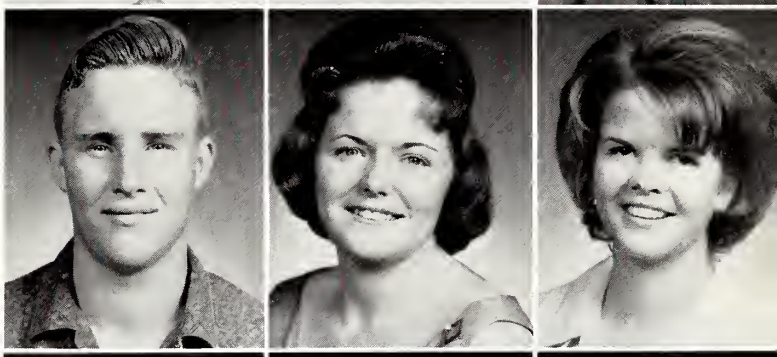

Laura May McKee
Anne Gayle Munson
Dorothy Faye Newell

Willmer Frank Newman
Rita Page
Jerry Pierce

Mona Marie Price
Sharon Janelle Rice
William E. Roberts

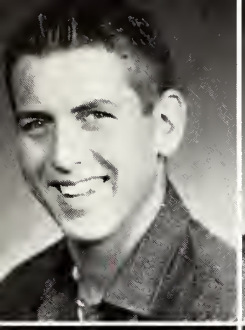
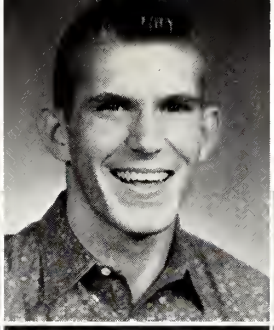
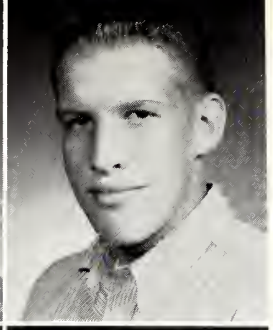

Holloway Keith Russell
Jimmy Robert Simonson
Calvin Paul Smith

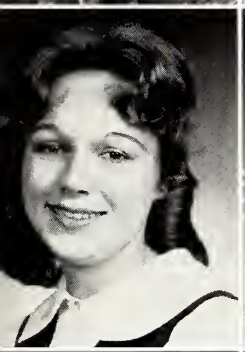

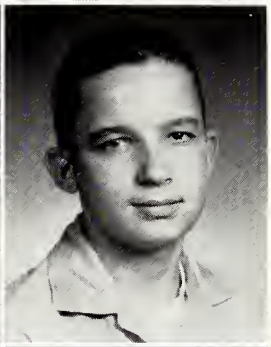

Gloria Faye Smith
Linda Sue Smith
Gary Donald Statham

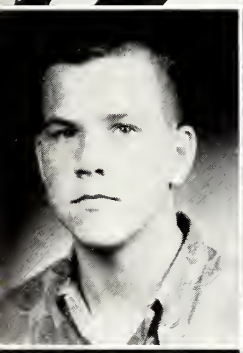
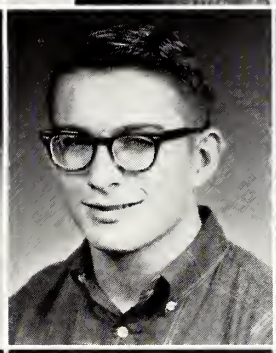

Tony Louis Stuart
Fred Edgar Thompson
Lavanna Marie Vinzant

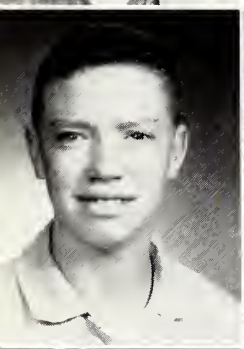

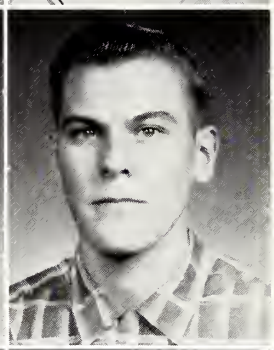

Donald Alton Walker
Mary Cherite Walker
C. L. Watson

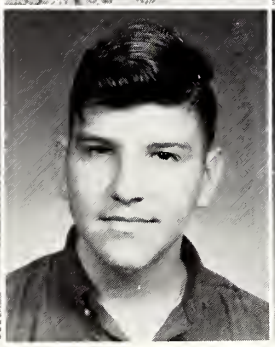

Johnny B. Watson
Grover Gene White
Wanda Dianne White

High School Sophomore Class Officers

STANDING, left to right: David King, Randy Ashley, Susie Harris, Jerry Rice, and David Derrick.

President ..... DAVID KING
Vice President ..... RANDY ASHLEY
Secretary ..... JERRY RICE
Treasurer ..... DAVID DERRICK
Reporter ..... SUSIE HARRIS
Sponsor ..... MRS. DOROTHY PARSONS
Sponsor ..... MR. ALTON GREENLEE

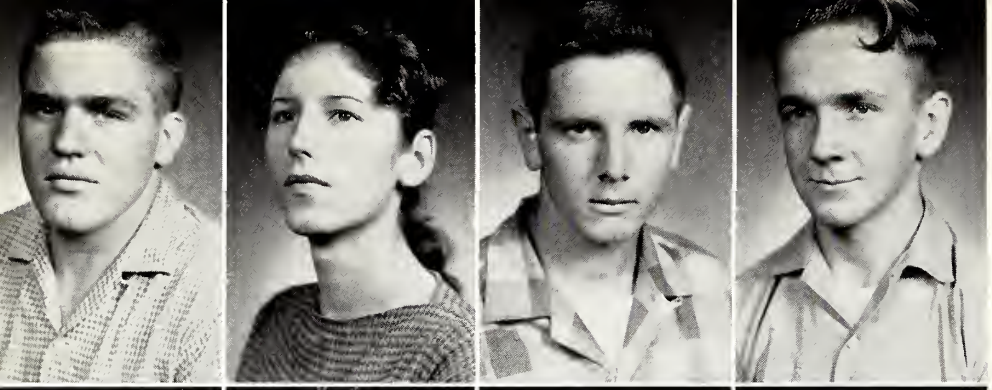

Randy Lee Ashley
Nancy Autrey
Bell Walker
Larry William Berch

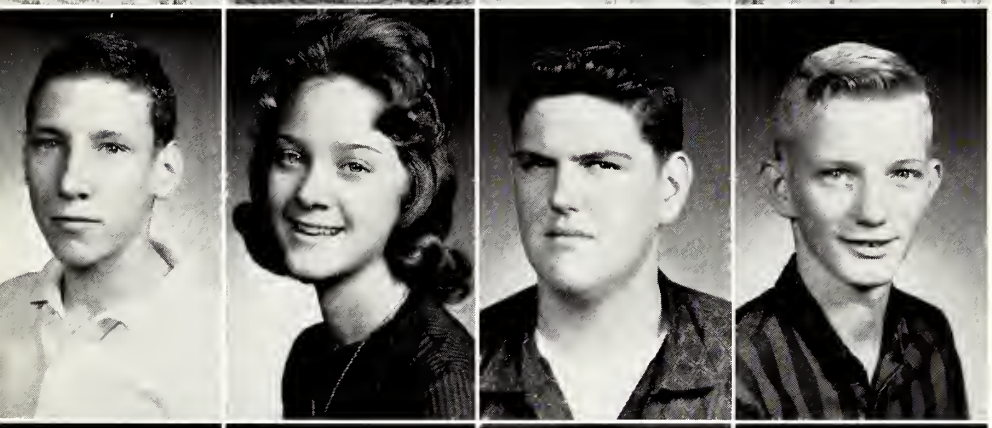

Brian David Burgess
Melnee Kay Clopton
Billie Gene Cohen
Pierce Dean Coke

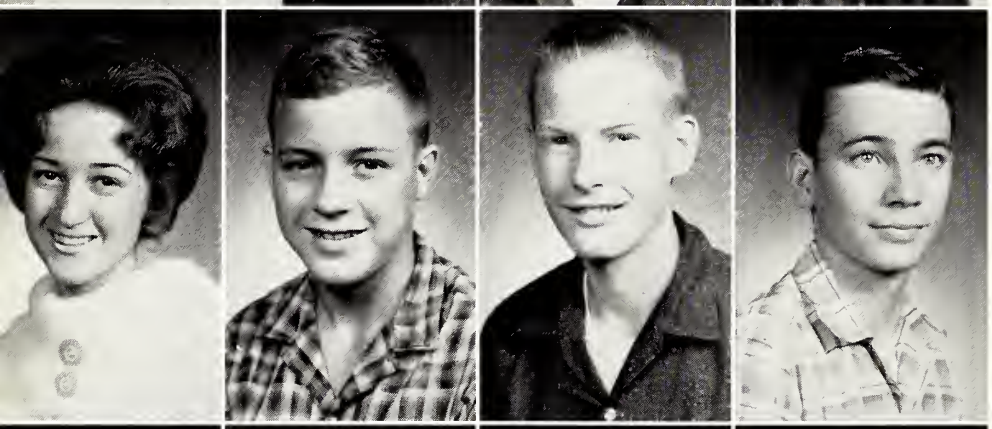

Judy Theresa Coleman
Dennis Kent Cotten
Dwight Moody Davis
William David Derrick

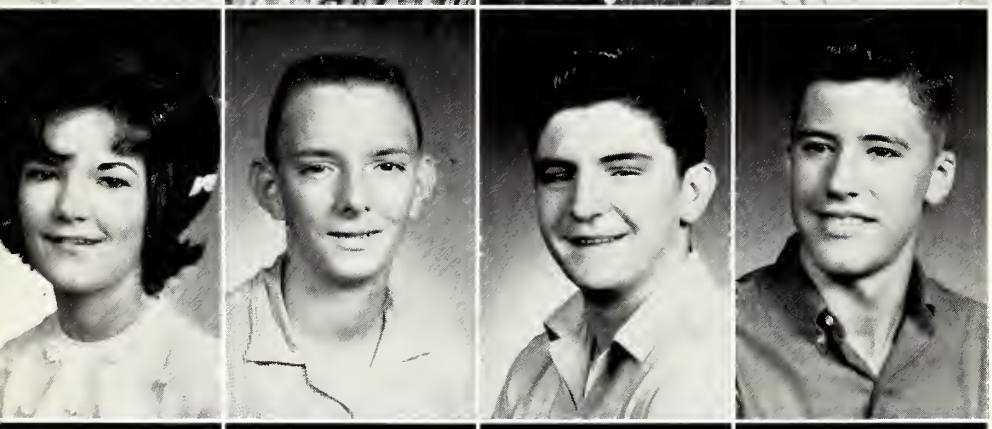

Linda Belle Douglas
Russell Elliott Guymore
Roger Dale Hailey
Jewel Charles Hall, Jr.

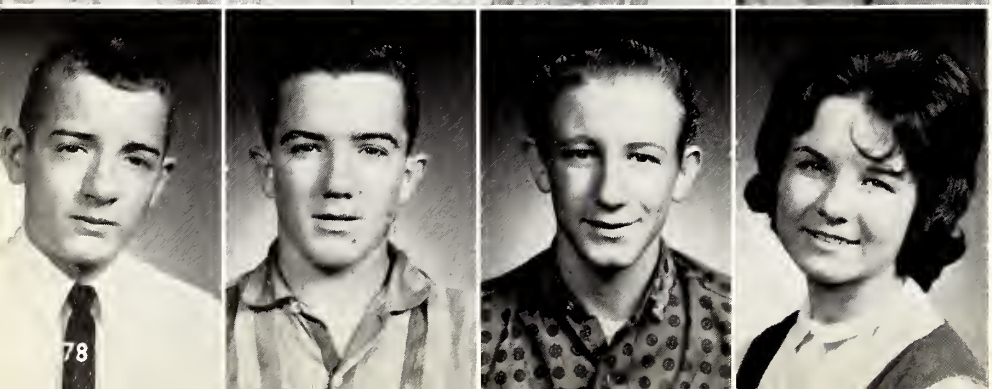

Robert Lee Hamilton
Jimmy Robert Harrington
James Charles Harris
Susie Ann Harris

Thomas William Harris
Mickey Claude Heaton
Russell James Hebert
Martha Carol Hunter

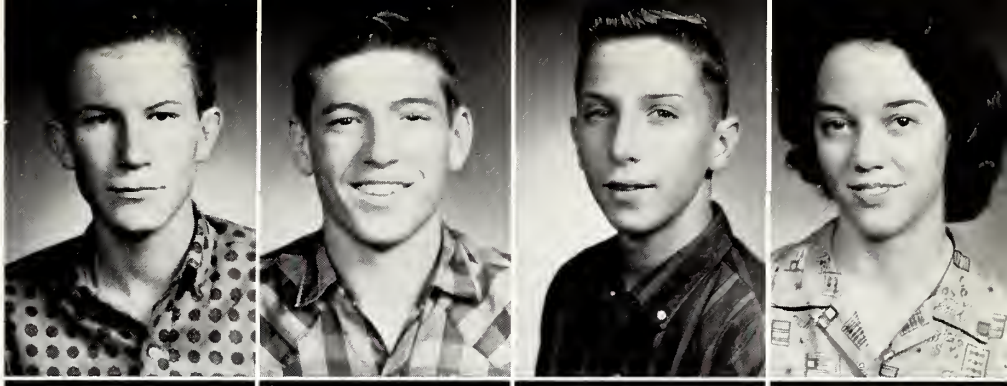

Carroll Hutson
Gladys Kathleen Jackson
Jerry Jackson
James Micheal Jones

Dorcas Faye Kennedy
David Lester King
Rachel Elaine Lewis
Barbara Ann McCurley

Hubert Paul Magee
James David Martin
Linda Bernic Martin
Raymond H. Mason

Sharron Morris
Barry Nelson Mullins
Kenneth Wayne Munn
David Glen Newell

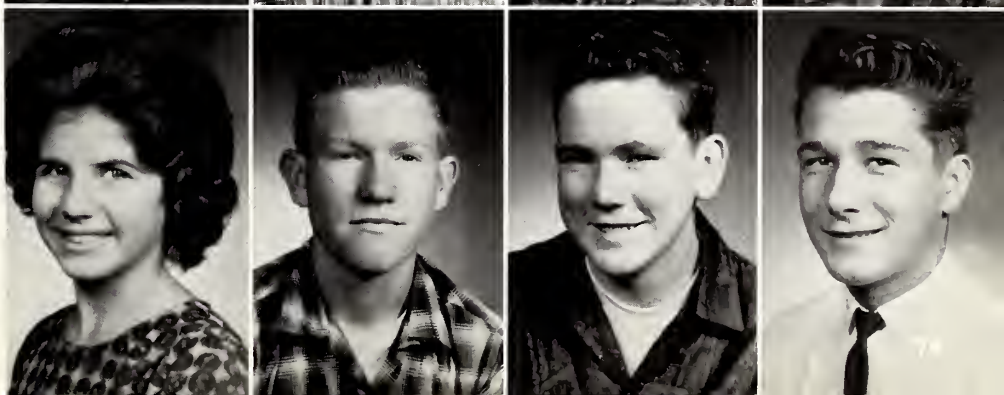

Mary Theresa Nordon
Dennis Wayne Page
Sandra Jane Patterson
Randy Peets

Wanda Gladys Pettigrew
Sharon Lynn Pickett
Bill Arthur Raney
Jerry Robert Rice

Sylvia Kay Richmond
Ernest Edwood Simmons, Jr.
Miriam Elaine Smith
Roger Dale Smith

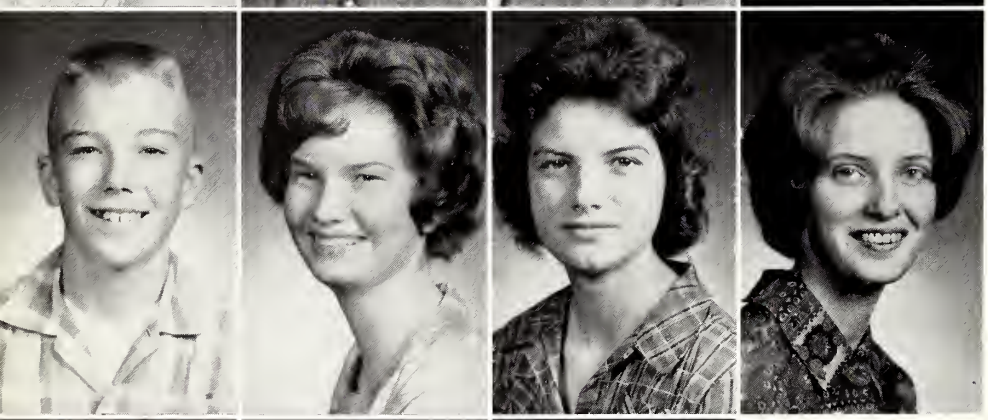

Thomas Hughley Smith
Lynn Ellwood Turnbo
Doris Ann Watson
Nannie Ruth Watson

Alice Merle Wooten
Kenneth Ray Wooten
Linda Jean Newell

High School Freshman Class Officers

STANDING, left to right: Jimmy Lofton, Pam James, Katie Davis, Betty Walker.

President ..... JIMMY LOFTON
Vice President ..... PAM JAMES
Secretary ..... KATIE DAVIS
Treasurer ..... BETTY WALKER
Sponsor ..... COACH McMILLAN
Sponsor ..... MRS. SARA JOHNSON

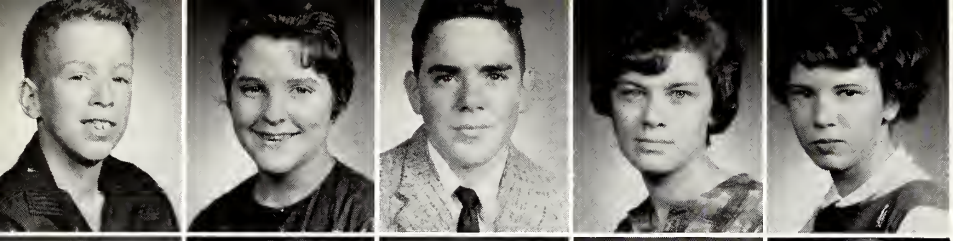

Jerry Edward Ables
Nora Lynn Allen
George Raymond Ashley
Marqueite Barlow
Becky Ann Barry

Richadd Curtis Berch
Betty Ruth Bland
Charlotte Faye Brewer
Mike Britt
Martha Brown

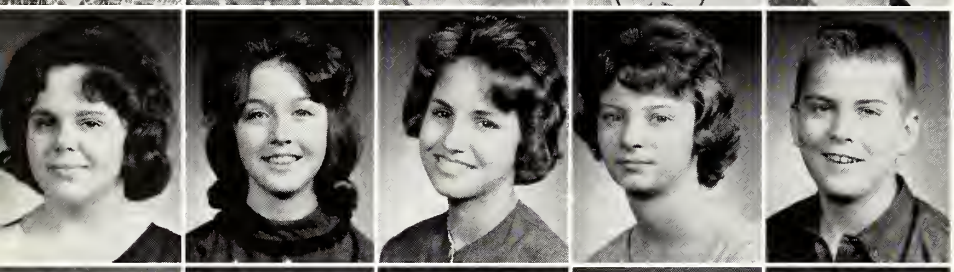

Betty Lou Case
Janice Carolyn Castitaw
Sherry Ann Clanton
Marquerite Coke
Frank Travis Coker

Clyde Dennis Corkern
Dixie Dianne Davis
Katie Carol Davis
Tony Douglas
Genice Earles

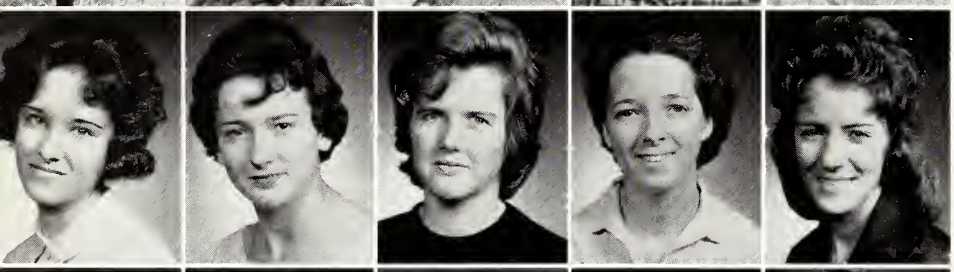

Betty Jean Ferrell
Barbara Jerline Furlow
Jo Ann Furlow
Charetta Lavone Gibson
Grace Carol Goza

Dona Allyson Granberry
Anita Lillian Gruchy
Joan Helene Guymon
Sharron Hailey
Patrice Nan Hall

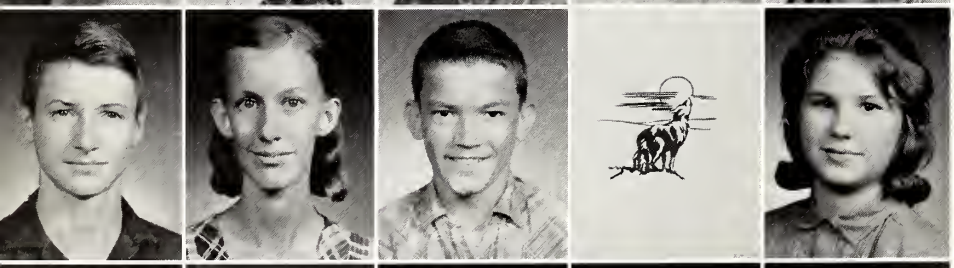

Mack Hamilton
Mary Lee Harris
Thomas Curtis Heaton
Thomas Ray Howard
Shirley Ann Hutson

Charlotte Ann James
Johnny Frank James
Pamela Ruth James
Mildred Ailene Kennedy
Mike Edward Keys

Linda Ann Lea
James Edward Loftin
Claude Edwin Lowery
Micheal Lee Lowery
Myra Lynn Lowery

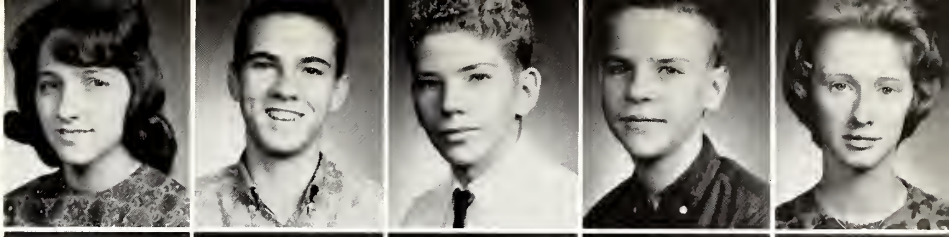

Johnny Harris Malone
Troy Malone, Jr.
Johnny Maples
Gladys Faye Nations
Bennie Ray Newell

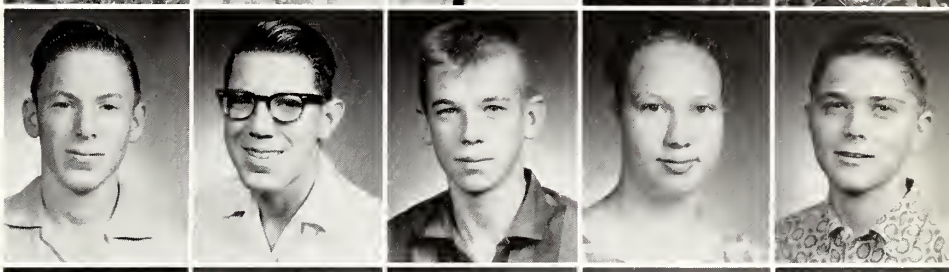

Charles Wayne Newell
Charles Preston Newman
Hiram Newman
James Ray Owens
Roberts Virgil Owens

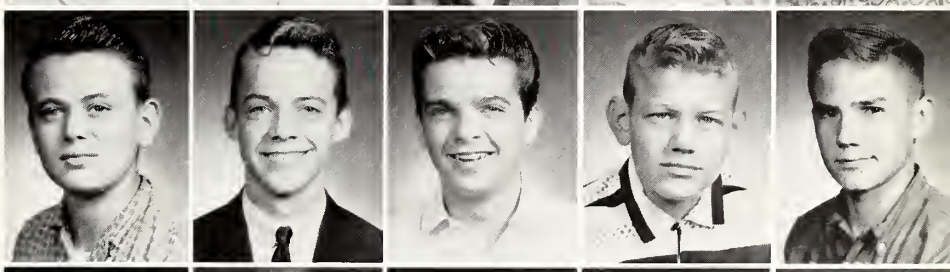

Bobby Gerald Pannell
Jo Ann Price
Betty Jane Roberts
Donald Ray Roberts
Mike Wayne Russell

Myrtle May Sills
Shirley Simmons
Carol Kay Smith
June Elizabeth Spitchley
Grady Traver, Jr.

Nancy Dorice Taylor
Jan Terry
Nelda Jaunita Thames
Cheryl Gail Thompson
Janet Diane Thompson

Judy Elaine Thompson
William Moote Turnbo
Betty Jean Walker
Robert Gene Walker
William Durane Wallace

Mary Lynn Watts
Jimmie Dale Watson
Glenda Williams
Larry Joe Wilson

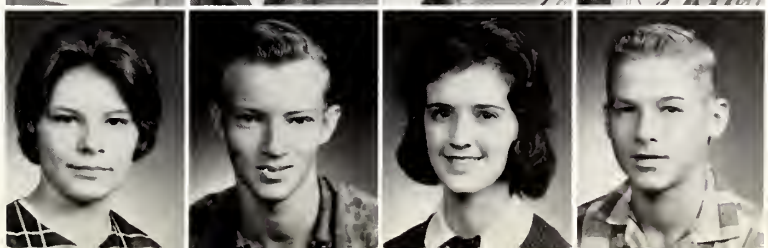

High School Scenes

Fads: wearing ball jackets, "ratting" hair, elbow patches, short skirts, and—engagement rings.

Have you ever seen "Blackboard Jungle??

The Y-Teens present . . .

The High School tooters entertain a Homecoming gathering.

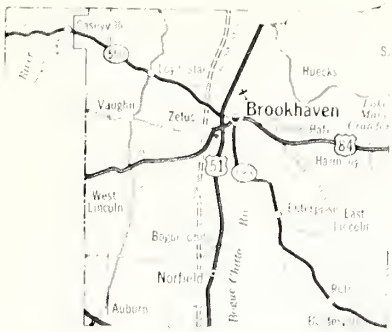

FEATURES

Lincoln County is labeled as the "Hospitality Capitol of the New South." The residents are proud of their many industries, oil and gas production, and heavy timber growth. The county seat is located in Brookhaven.

1964 Co-Lin Junio

r College Who's Who

MR. AND MISS CO-LIN JUNIOR COLLEGE

Hilda Johnson
Percy Parker

CAMPUS FAVORITES

Sonya White
Bill Henry

Rose Marie Josey
Burrell Kyzar

Audrey Smith
Rudy McGehee

Linda Jo Powell
Kenny Britt

Margaret Jackson
Johnny Cook

Laverne Thames
Tally Rogers

MR. AND MISS COPIAH-LINCOLN JUNIOR COLLEGE

Percy Parker and Hilda Johnson

Miss Hilda Johnson
of
Crystal Springs

Hilda is one of the most active students on the campus. She says that her hobbies could be "worthwhile if time were permitted for selecting one." Her duties consist of being Secretary of B.S.U. and Phi Theta Kappa; and President of the Sophomore Class and E.S.O.C. and member of Colettes, Dramatics Club, and TRILLIUM STAFF. Hilda was honored this year as a Homecoming Maid.

Mr. Percy Lee Parker
of
Smithdale

Percy can account for his spare time by checking the coaching staff and club meeting halls. His leadership on the gridiron and on campus is admired by the entire student body.

Other than occasional hunting trips on the weekends, he serves as Vice President of the BSU; and is an active member of the Football team with two letters.

CAMPUS FAVORITES

Laverne Thames
and
Tally Rodgers

CAMPUS FAVORITES

Rose Marie Josey
and
Rudy McGehee

CAMPUS FAVORITES

Linda Powell
and
Johnny Cook

CAMPUS FAVORITES

Sonya White
and
Kenny Britt

CAMPUS FAVORITES

Audrey Smith
and
Burrell Kyzar

CAMPUS FAVORITES

Margaret Jackson and Bill Henry

1964 High School Who's Who

1964 MR. AND MISS COPIAH-LINCOLN HIGH SCHOOL

Dot Ashley **Sonny Smith**

FRIENDLIEST

Ralph John Turnbo
and
Billie Jean Kennedy

MOST DEPENDABLE

Lee Beall
and
Judi Dickerson

MOST ATHLETIC

Hugh King
and
Mary Love Walker

MOST INTELLECTUAL

Larry Greer
and
Martha Lynn Bradley

MOST POPULAR

Dennis Granberry
and
Ann Page

WITTIEST

Rusty Moore
and
Sammye Rose Lusk

Copiah-Lincoln Junior College's

AUDREY SMITH

Audrey serves as President of the Phi Theta Kappa and Young Women's Christian Association, and from the Secretary position, she directs the Sophomore Class and Elected Student Officer's Council. Other activities include membership in the Baptist Student Union and Student Christian Association. The students have honored Audrey by selecting her as a Homecoming Maid and Campus Favorite.

PERCY PARKER

Percy directs the Baptist Student Union from the President's chair, and he aids two other organizations as Vice President—Phi Theta Kappa and Sophomore Class. He serves as Vice Chairman of the Elected Student Officer's Council. Percy has played fullback of the football team two years. The campus selected him as "Mr. Copiah-Lincoln."

HILDA JOHNSON

Hilda leads the campus Presidents of the Sophomore Class and Elected Student Officer's Council. She is Secretary of two clubs—the Phi Theta Kappa and Baptist Student Union. Her other club ties include memberships in the Dramatics Club, TRILLIUM staff, and Colettes. The campus honored her as Homecoming Maid and "Miss Copiah-Lincoln."

Hall of Fame

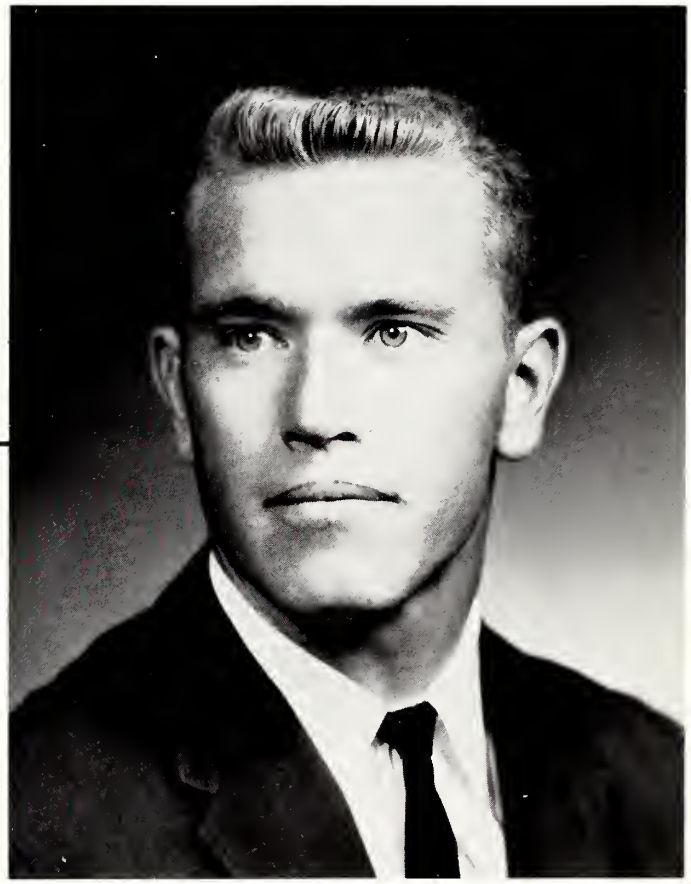

"A Gallery of Arts"

The Trillium Staff
Presents
The Copiah-Lincoln Junior College and High School
Beauty Pageant

Master of Ceremonies ..... Margaret E. Warren
Editor of The Trillium

Program Directors ..... Carolyn Runnels and
Alice Faye Walker, Feature
Editors of The Trillium

HIGH SCHOOL CONTESTANTS

1. Joyce Jones
2. Kathleen Barry
3. Ann Page
4 Marvene Morris
5. Pat Hux
6. Marianne Turpin
7. Gara Britt
8. Jayne Perritt
9. Sarah Berch
10. Bonnie Armstrong
11. Martha Lynn Bradley
12. Dorothy Newell
13. Sammy Lusk
14. Linda Sue Smith
15. Louise Pickett
16. Dot Ashley
17. Dianne White
18. Sylvia Case
19. Peggy McCardle

JUNIOR COLLEGE CONTESTANTS

1. Charlotte Roberts
2. Connie Barton
3. Delaine Moseley
4. Lynda Wilson
5. Hilda Johnson
6. Laverne Thames
7. Annelle Howell
8. Doris Paxton
9. Pat Rayborn
10. Mollie Hall
11. Maryetta Hesselgesser
12. Sondra Beeler
13. Rose Marie Josey
14. Sandra Morrison
15. Margaret Jackson
16. Sonya White
17. Gwen Thompson
18. Leigh Richardson
19. Nancy Garrett
20. Marlin Britt
21. Kaye Green
22. Rita Joyce Davis
23. Linda Powell
24. Kayron Little

Ten Beauties are chosen for each division.

Junior College, above; High School, below

Then, after a final judging, five finalists are named.

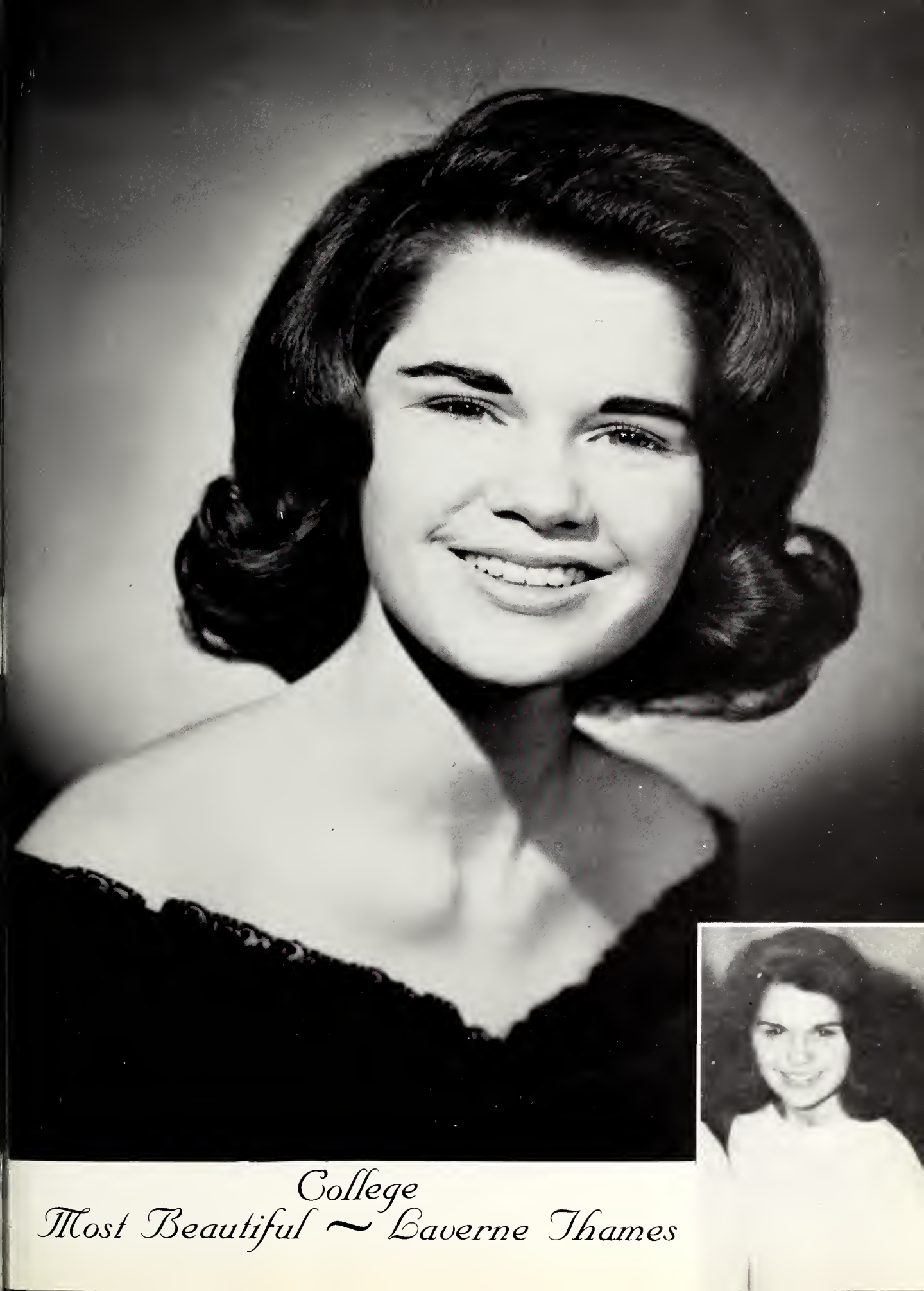

College
Most Beautiful ~ Laverne Thames

Beauty ~ Sondra Beeler

Beauty ~ Charlotte Roberts

Beauty ~ Leigh Richardson

Beauty ~ Kayron Little

High School
Most Beautiful ~ Sammye Rose Lusk

High School
Beauty ~ Linda Sue Smith

High School
Beauty ~ Bonnie Armstrong

High School
Beauty ~ Dianne White

We Remember Homecoming . . .

The Sophomores greet alumni with a rocket.

The Wolf-pups are well represented in the big parade.

The Chemistry Club cleverly worked out a winning formula for second place.

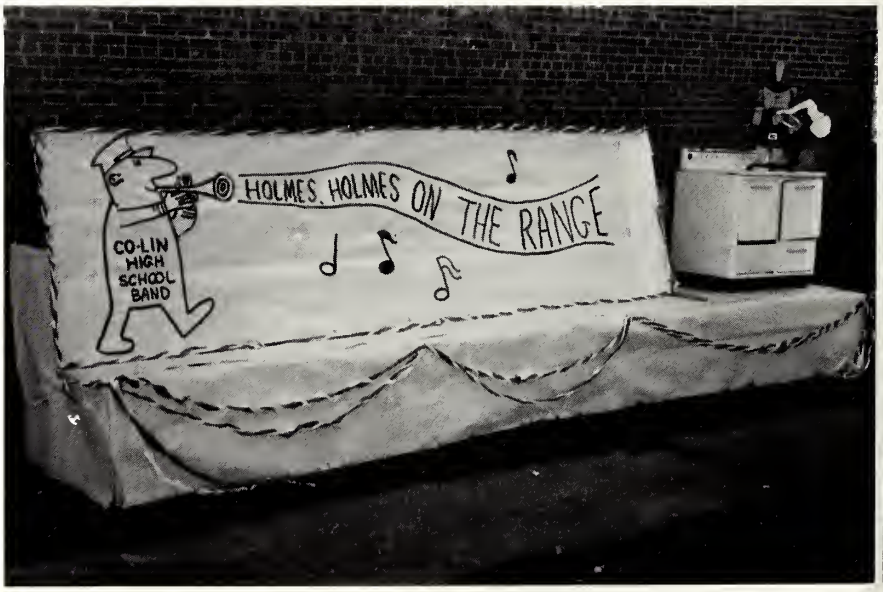

The High School "cooked" their way into First Place for displays.

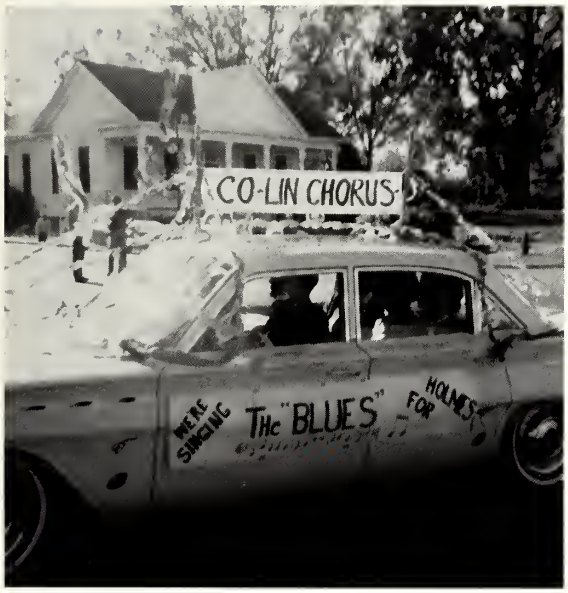

The Music Department tops the car displays.

Parade marshals deck out for a "perfect" day.

Vocational Tech takes a "First" with their "Barbecue Pit."

Senior Class bowls into second place for campus displays.

Freshmen pull out the crying towel for Holmes.

1963 Alumni President, Mr. N. B. White, speaks at Homecoming Dance.

Queen Sondra is presented.

The Royalty arrives.

Oops, there goes the crown!

From one Queen to another.

Ninth graders welcome alumni to Homecoming.

Two different views of the Wolves during Homecoming Week.

Homecoming 1963

Queen Sondra Beeler and Escort Travis Jordan

THE HOMECOMING COURT

Maids and escorts are Dot Ashley, Hugh King, Laverne Thames, Buzzy Clopton, Hilda Johnson, Jimmy Hickman, Sondra Beeler, Travis Jordan, Audrey Smith, Colon McGee, Sonya White, Billy Munson, Linda Sue Smith, Jerry Pierce.

A NIGHT TO REMEMBER

Selecting the queen and court, working on displays, entering floats in the Homecoming Parade, decorating for the big dance, and dozens of other little details will long be remembered and associated with Homecoming of 1963 at Co-Lin. Finally as all the work and preparation drew to a close and the alumni began to arrive on the campus, the week was climaxed by the "Wolves" stomping the Holmes Jr. College Bulldogs 46 to 6.

HIGH SCHOOL MAIDS
Dot Ashley and Linda Smith

FRESHMAN MAIDS
Sonya White and Laverne Thames

SOPHOMORE MAIDS
Audrey Smith and Hilda Johnson

High School Most Handsome

Jimmy Simonson

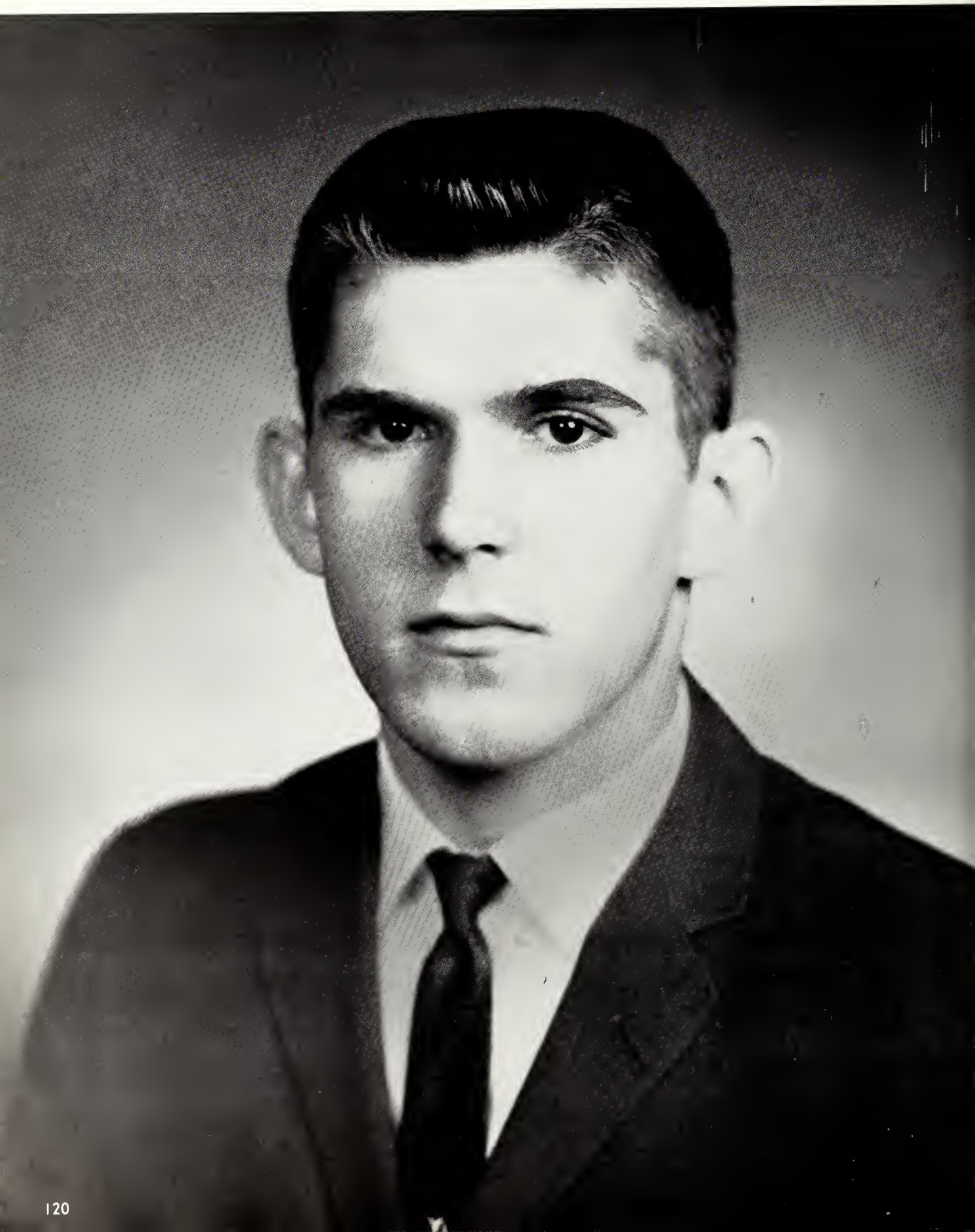

SPORTS

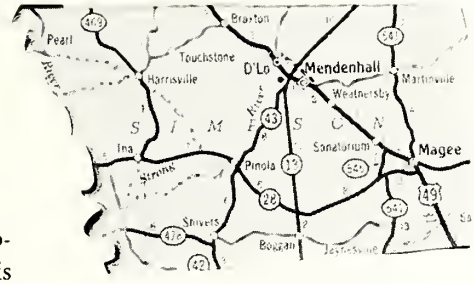

Simpson County sends many athletes to Co-Lin for football power. The County Seat is located in Mendelhall. The residents of the country are proud of the poultry, industry, and oil production.

Co-Lin Wolves — 1963

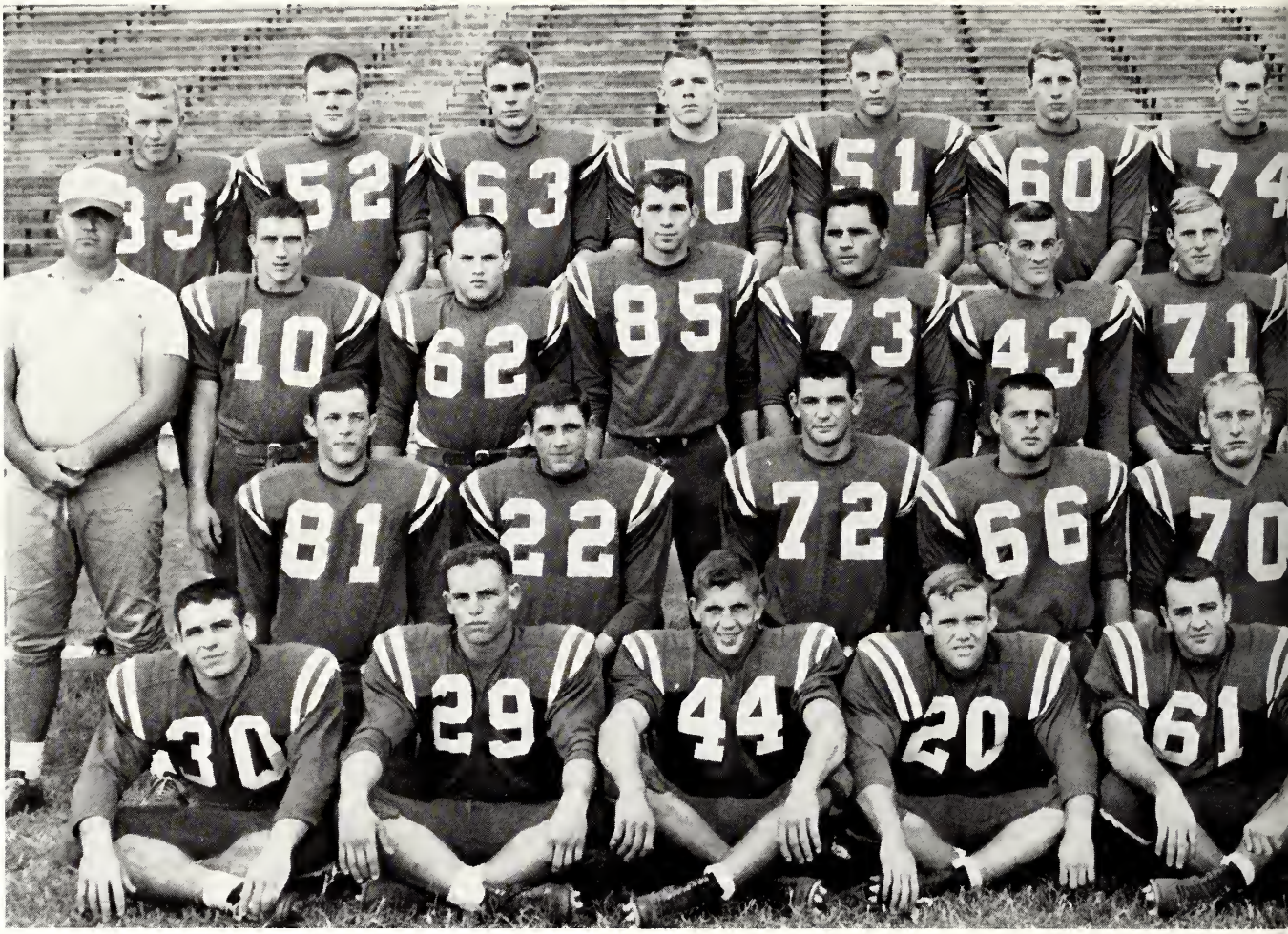

BOTTOM ROW: (left to right) Charles Bailey, Jimmy Williams, Kenny Britt, Billy Medlock, Mike Mallory, Richard Beach, Jerry Mangum.
SECOND ROW: Bill Poole, Jim Robbins, Charlie Whitten, Jerry Garner, Terry Runnells, Pollard Cowart, Larry Barr.
THIRD ROW: Ken Ezell, Robert Wickliffe, Larry Nix, LeRoy Reed, Tally Rogers, Billy Mack Everett, Billy Womack, Rick Hammarstrom.
FOURTH ROW: Lee Parker, Shirl Smith, Ken Youngblood, Herbert Davis, Elvin Dykes, Laddie Campbell, John Ed Brent, Bill Henry.
MANAGERS: Larry Etheridge, Lonnie Harper.

Scores

Co-Lin	7	Decatur	20
Co-Lin	7	Jones	6
Co-Lin	12	East Miss	28
Co-Lin	12	Itawamba	6
Co-Lin	14	Pearl River	50
Co-Lin	6	Miss. Delta	28
Co-Lin	0	Perkinston	7
Co-Lin	46	Holmes	6
Co-Lin	7	Southwest	0
Co-Lin	0	Hinds	14

The Wolves in Action

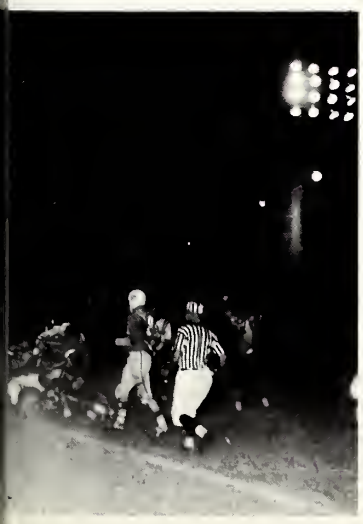

CHARLES BAILEY
Fullback

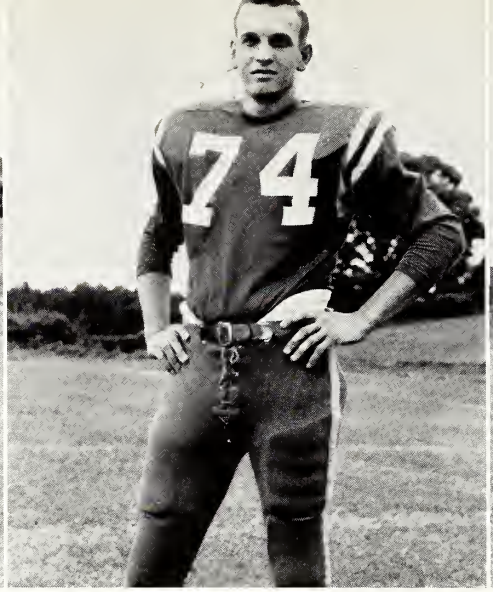

JOHN ED BRENT
Tackle

KENNY BRITT
Halfback

COACHES:
HEAD COACH: Bob Ricketts
ASSISTANT COACH: Alton Greenlee

BILL HENRY
End

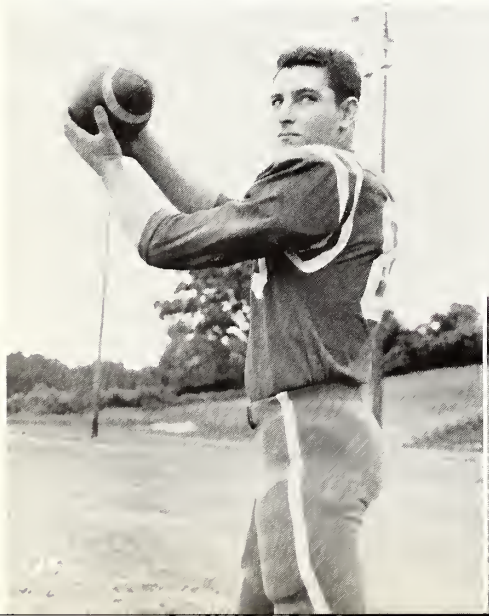

JERRY MANGUM
Quarterback

BILLY MEDLOCK
Halfback

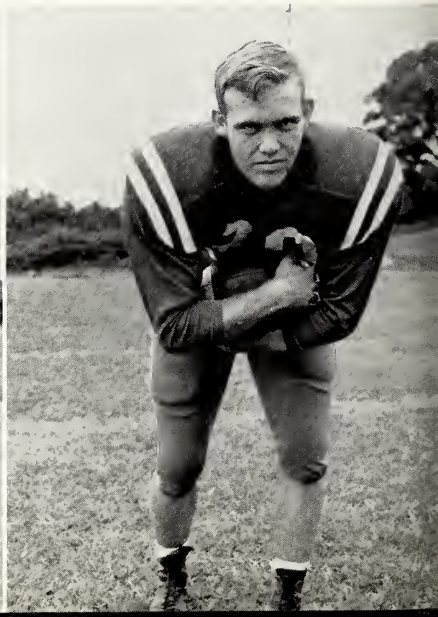

ELVIN DYKES
Center

JERRY GARNER
Guard

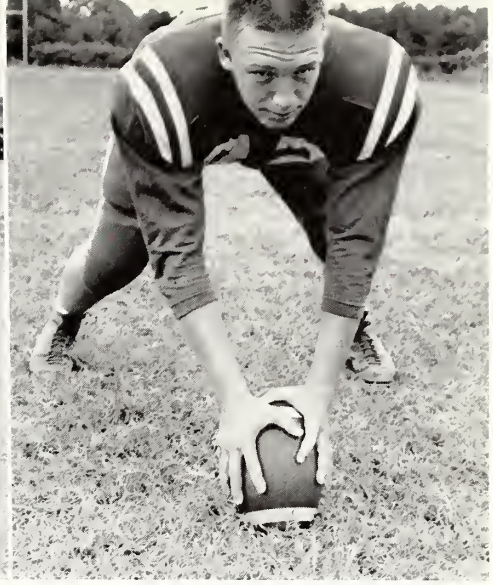

RICKY HAMMERSTROM
Center

The 1963 Sophomores

BILLY MACK EVERETT
Tackle

LARRY NIX
End

LEE PARKER
Fullback

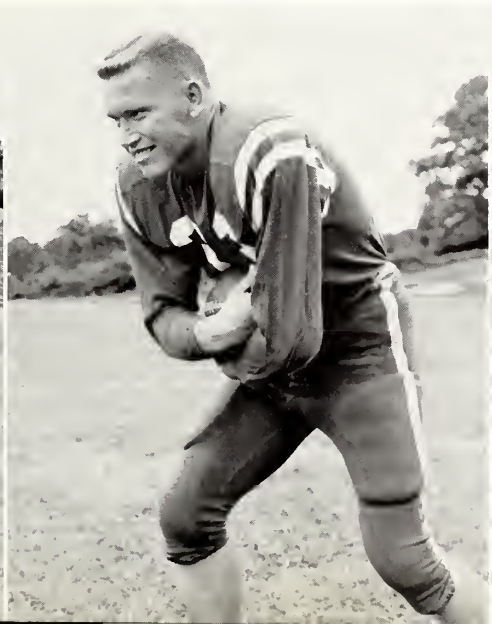

POLLARD COWART
End

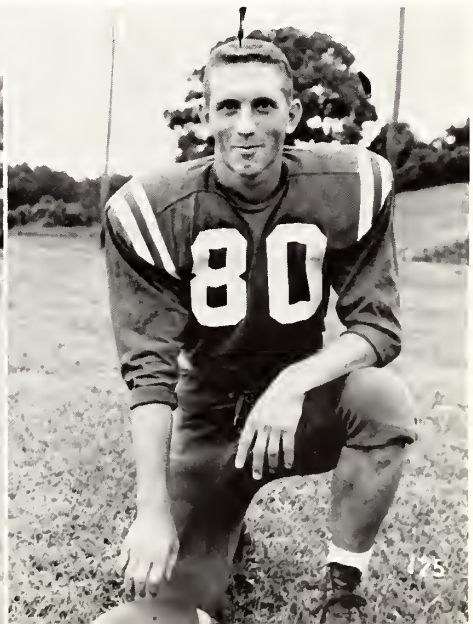

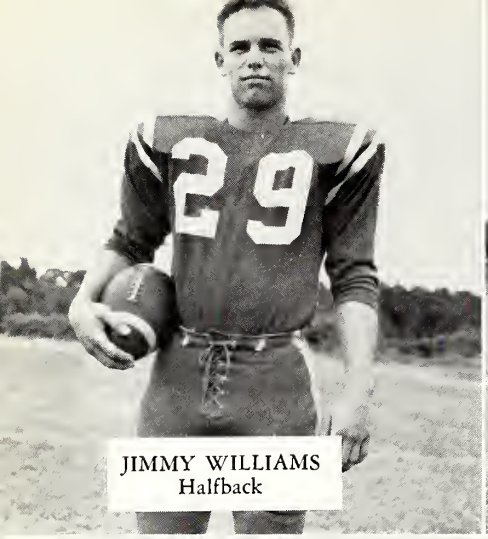
JIMMY WILLIAMS
Halfback

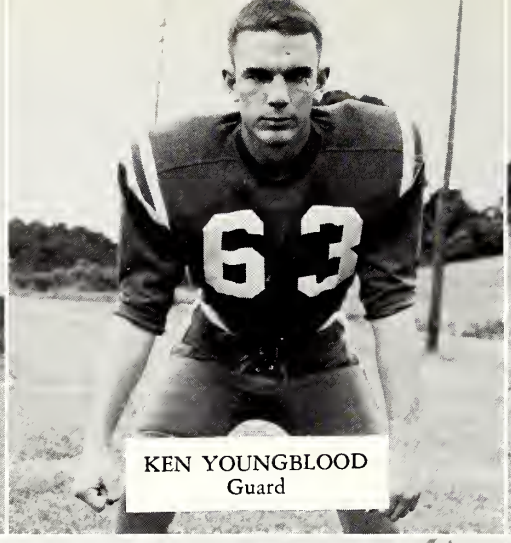
KEN YOUNGBLOOD
Guard

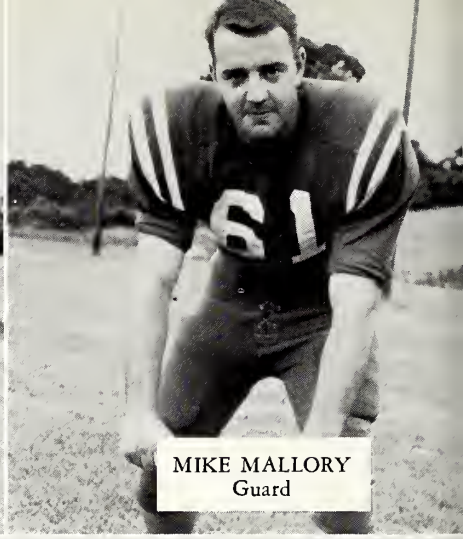
MIKE MALLORY
Guard

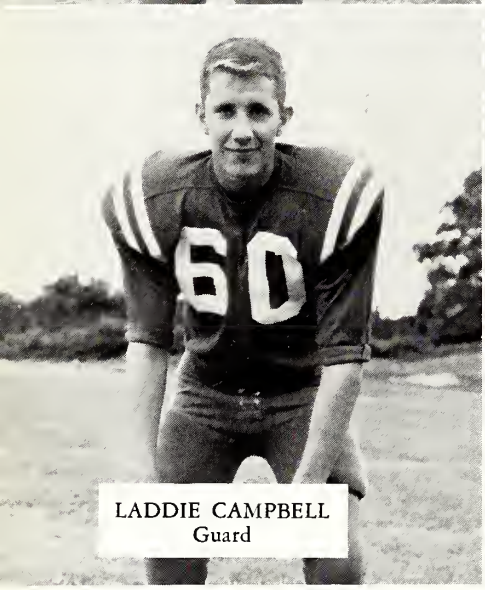
LADDIE CAMPBELL
Guard

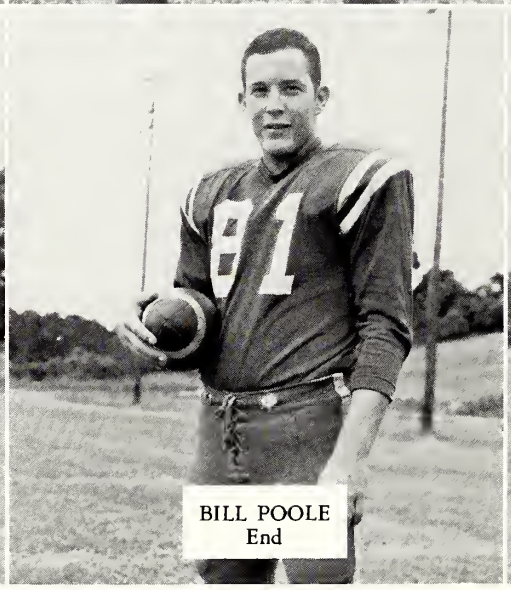
BILL POOLE
End

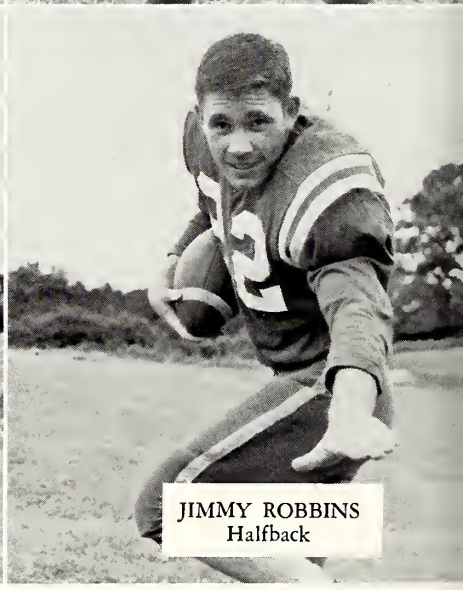
JIMMY ROBBINS
Halfback

Wolves Show Spirit in Spite of Losses . . . End Season With 4-6 Record . . .

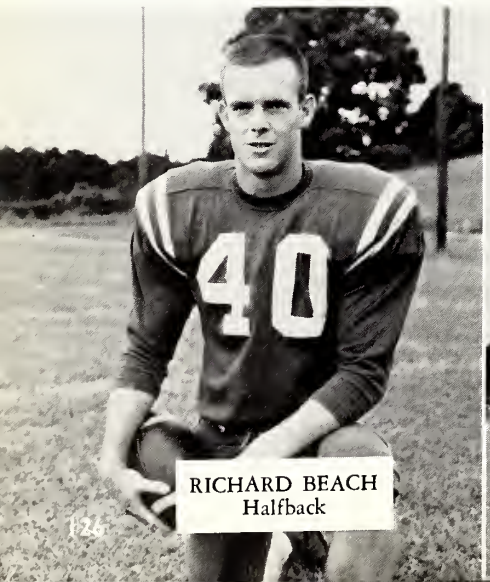
RICHARD BEACH
Halfback

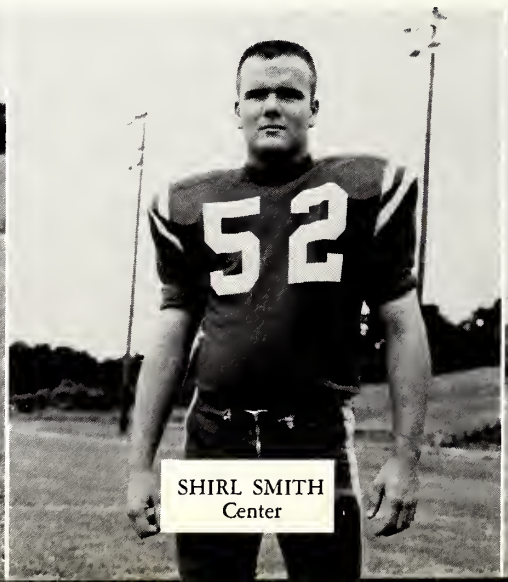
SHIRL SMITH
Center

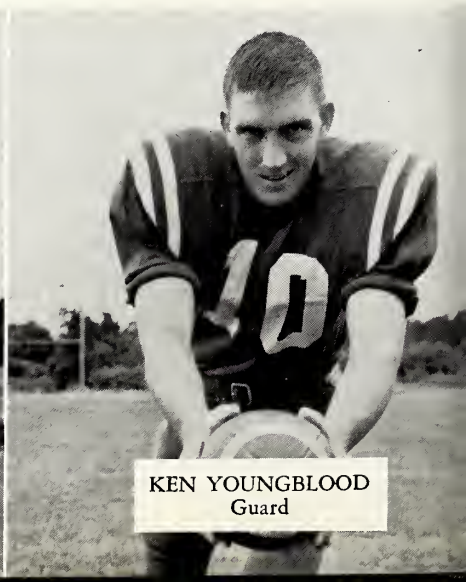
KEN YOUNGBLOOD
Guard

LEROY REED
Tackle

LARRY BARR
Tackle

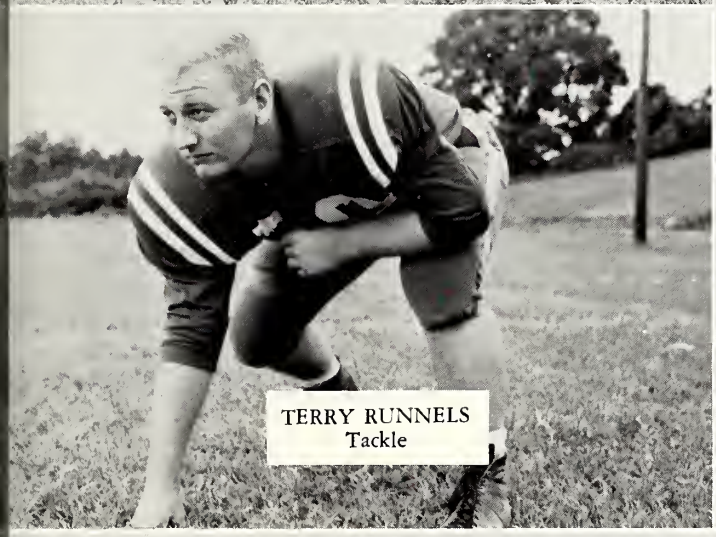

TERRY RUNNELS
Tackle

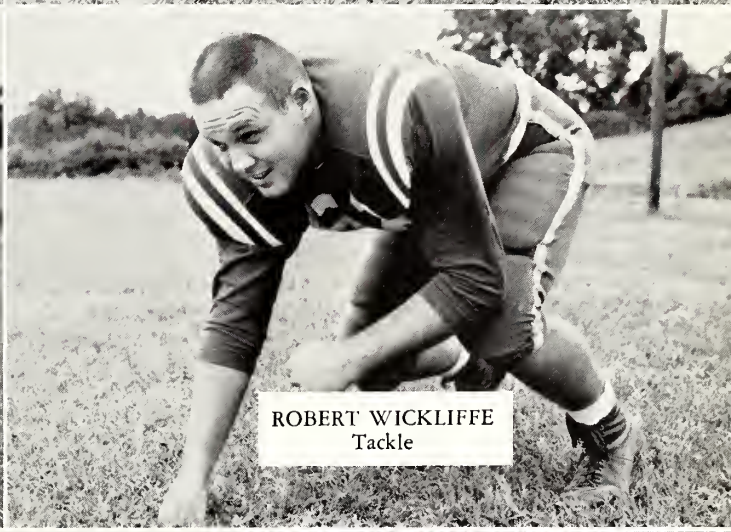

ROBERT WICKLIFFE
Tackle

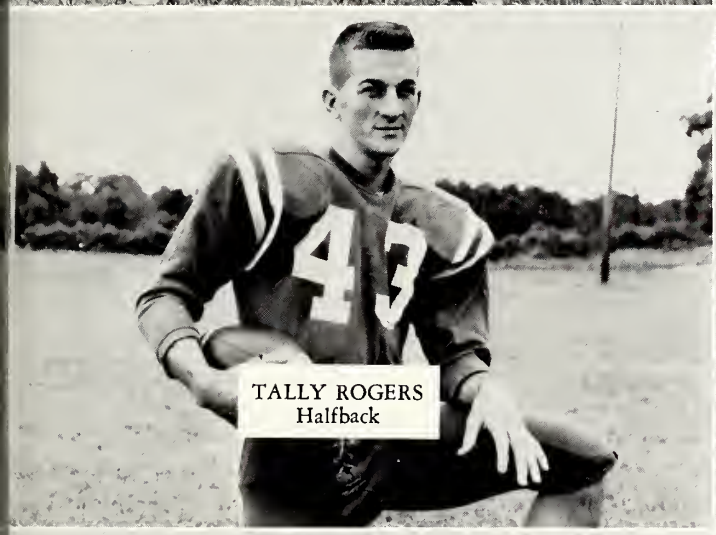

TALLY ROGERS
Halfback

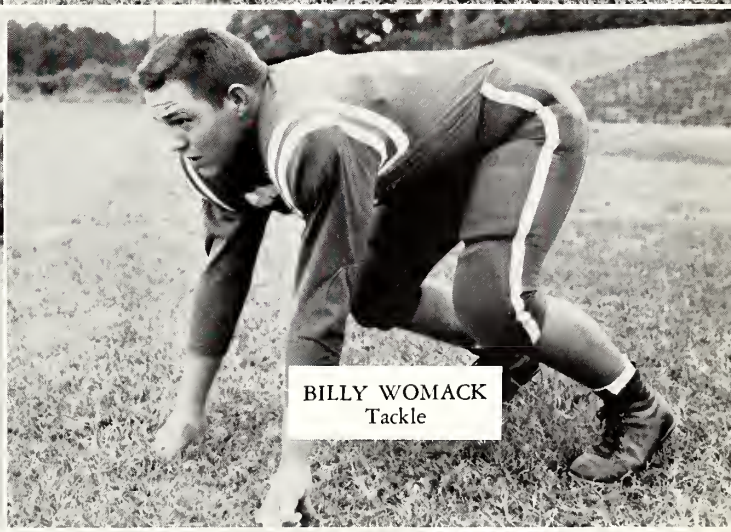

BILLY WOMACK
Tackle

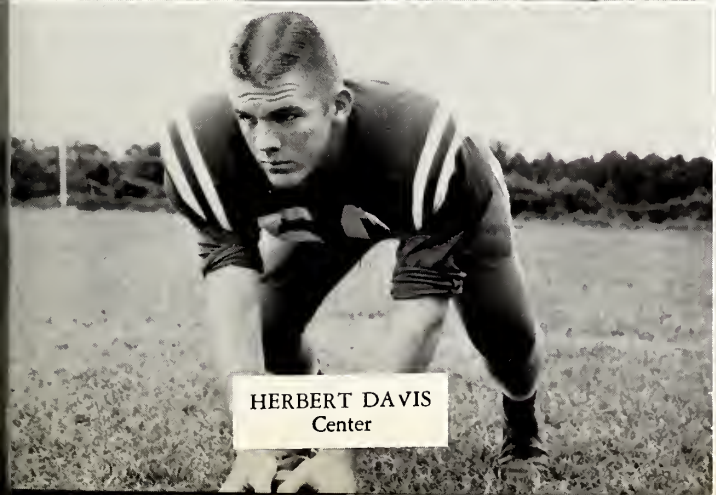

HERBERT DAVIS
Center

CHARLIE WHITTEN
Tackle

College Cheerleaders

BARBARA JORDAN

MINNIE LEE BOUTWELL

LAVERNE THAMES

TERRY TYLER

LEIGH RICHARDSON

CAROLYN LOVE

College Cheerleaders

Terry Tyler, Barbara Jordan, Carolyn Love, Minnie Lee Boutwell, Laverne Thames, Leigh Richardson.

High School Cheerleaders

Dot Ashley, Linda Smith, Billie Jean Kennedy, Susie Harris, Ann Page, Mary Love Walker.

High School

KEITH RUSSELL
Tackle

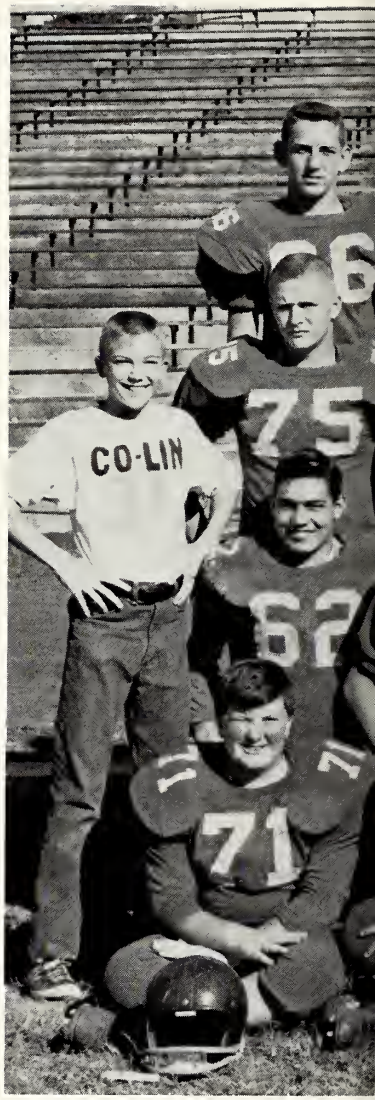

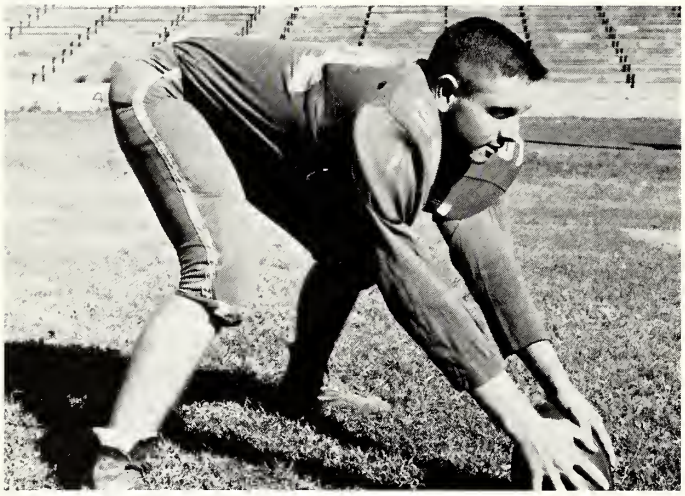

WALTER BELL
Center

KEN WALKER
Guard

JERRY RICE
Center

Wolf Pups

FIRST ROW: (left to right) Moore Turnbo, Johnny James, Thomas Heaton, Steve Lewis, Kenneth Wooten, Thomas Howard, Larry Kimble.
SECOND ROW: Jerry James, Ken Walker, Dennis Granberry, Walter Bell, Jerry Rice, Mike Russell, Mickey Heaton.
THIRD ROW: Ralph Turnbo, Jeff Rortenberry, Sonny Smith, Jimmy Simonson, Randy Ashley, Don Coke, Paul Smith.
FOURTH ROW: Dale Smith, David King, Rusty Moore, Hugh King, Keith Russell, Jappy Burgess, Charles Hall.
MANAGERS: Junior Guymon and Tommy Smith.

MIKE RUSSELL
Tackle

RUSTY MOORE
Tackle

Wolf Pups

1963-1964

STEVE LEWIS
Quarterback

JEFF FORTENBERRY
Fullback

JOHNNY JAMES
Quarterback

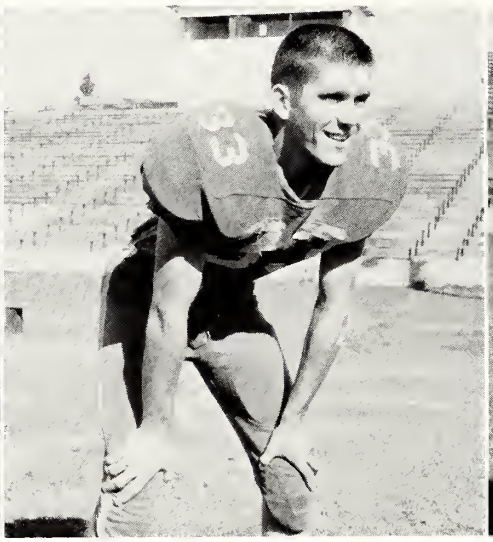

JIMMY SIMONSON
Halfback

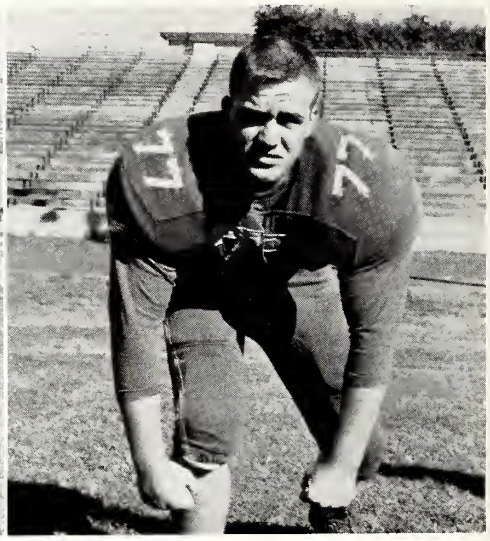

RANDY ASHLEY
Tackle

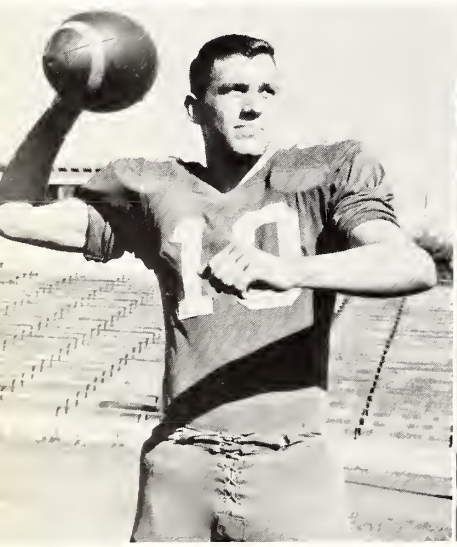

SONNY SMITH
Quarterback

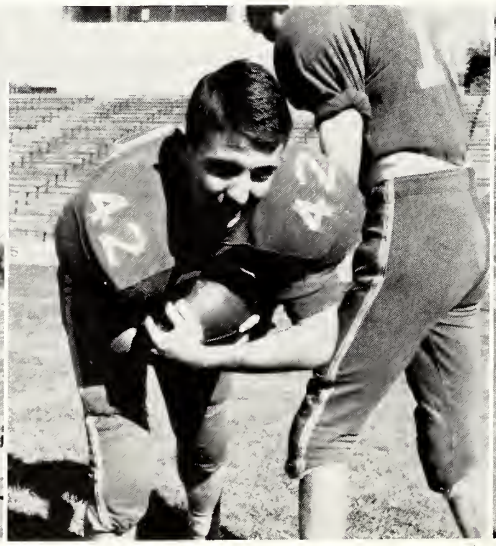

DENNIS GRANBERRY
Halfback

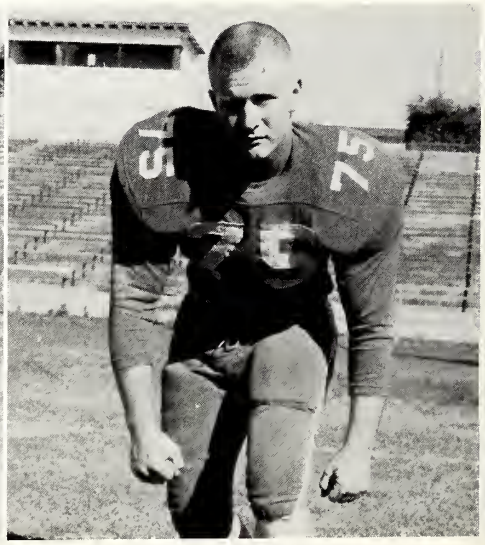

RALPH TURNBO
Tackle

DALE SMITH
End

DAVID KING
End

CHARLES HALL
End

JERRY JAMES
Guard

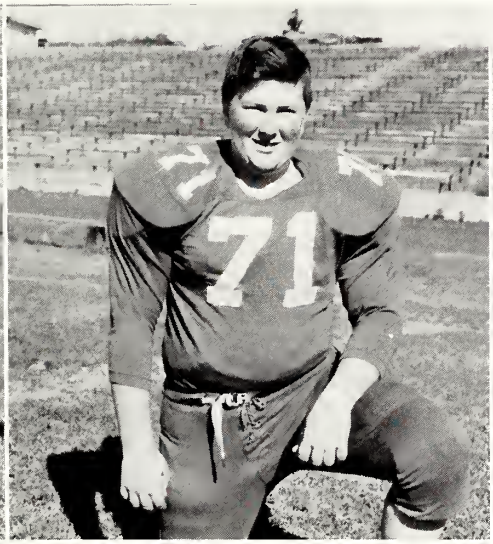

MOORE TURNBO
Tackle

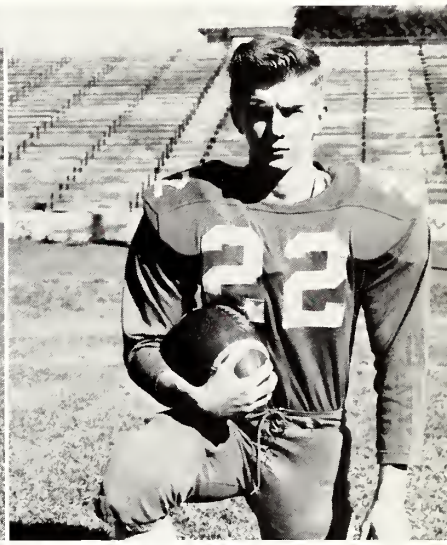

LARRY KIMBLE
Halfback

HUGH KING
End

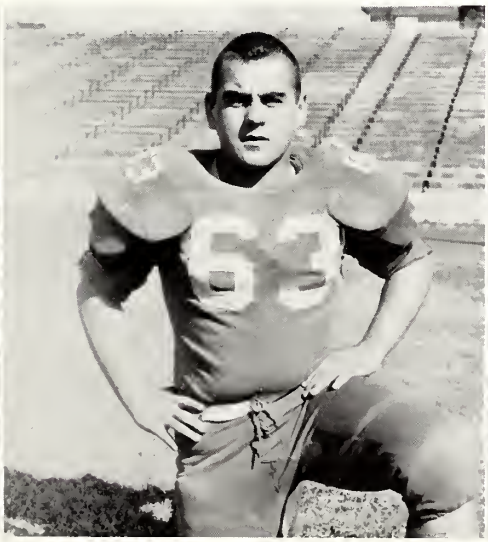

KENNETH WOOTEN
Guard

PAUL SMITH
End

LEFT TO RIGHT: Bobby Boone, Travis Martin, Wayne Sasser, Rudy McGehee, Roy Rushing, Johnny Cook, Ralph Newell, Hardy Smith, Ellis Perkins, Gabe Terrell, Paul Smith, and Howard Moak, manager.

1963-64 Copiah-Lincoln Basketball Team

SCHEDULE

Co-Lin		*Opponents*	*Co-Lin*		*Opponents*
90	Hinds	91	68	East Central	67
71	Northeast	92	80	Delta	66
77	Northwest	73	64	Holmes	61
54	Southwest	65	68	Hinds	67
63	Jones	57	96	Pearl River	86
89	Pearl River	80	57	Perkinston	74
79	Perkinston	92	87	Jones	74
	Southwest Invitational		71	Holmes	64
74	Hinds	93	63	Southwest	72
70	S.E. La. Fresh.	58	51	Delta	48
77	Hinds	64	76	East Central	67
57	Southwest	60		South Mississippi Tourney	
78	Northwest	66	65	Jones	56
84	Northeast	83	62	Perkinston	66

SOPHOMORE WOLVES: Barto Laird, Rudy McGehee, Wayne Sasser, Paul Smith, Johnny Cook, and Gabe Terrell. Team Captain for season, Gabe Terrell.

College Basketball

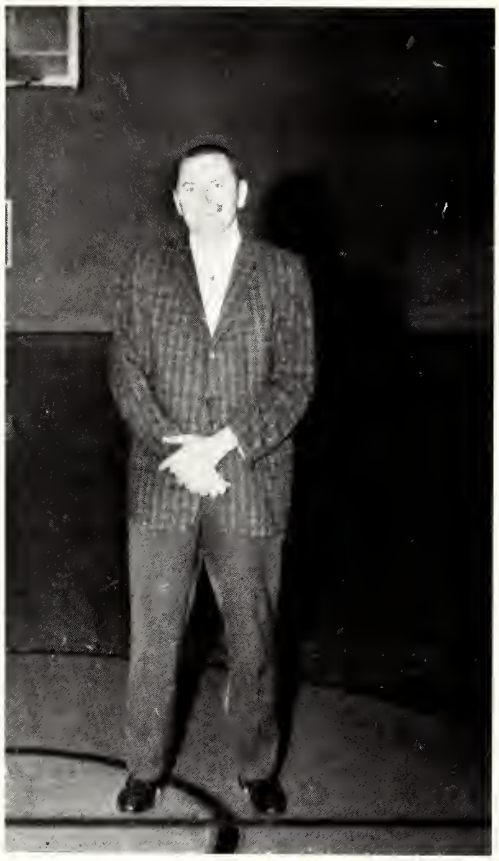

COACH ALTON RICKS

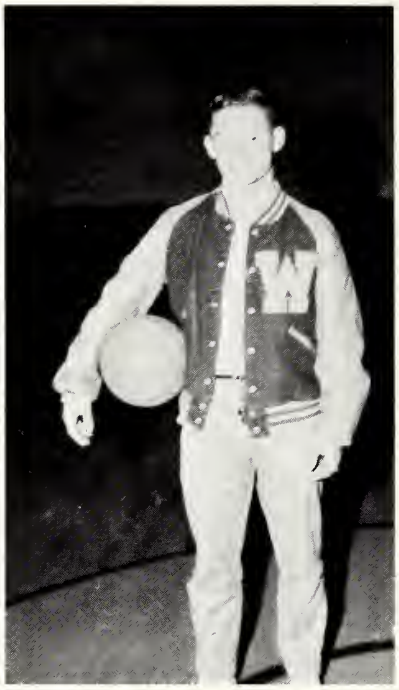

HOWARD MOAK
Manager

1964-65's starting five.

Shh! Barto scouting the fans!

The West Lincoln boys limber up!

BOBBY BOONE
Guard

RALPH NEWELL
Center

ROY RUSHING
Forward

HARDY SMITH
Forward

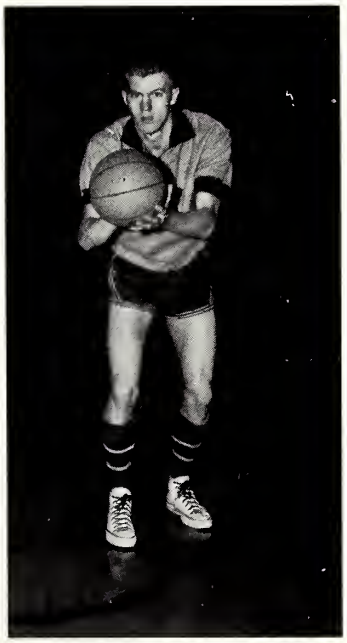

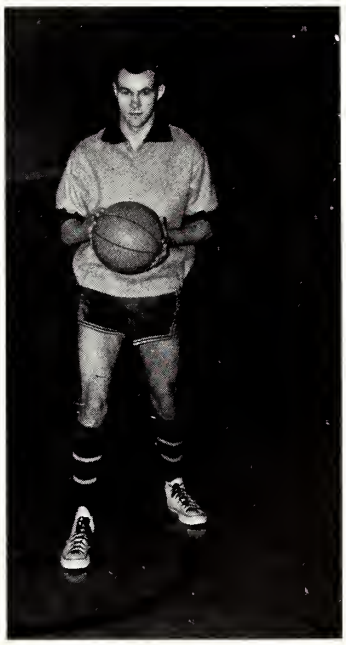

TRAVIS MARTIN
Guard

Graduating members of the Wolfpack.

High School Girls' Basketball Team

Monticello Invitational Tournament Winners
Tangipahoa Tournament Winners

High School Boys' Basketball Team

Runner-Up in the Monticello Invitational Tournament

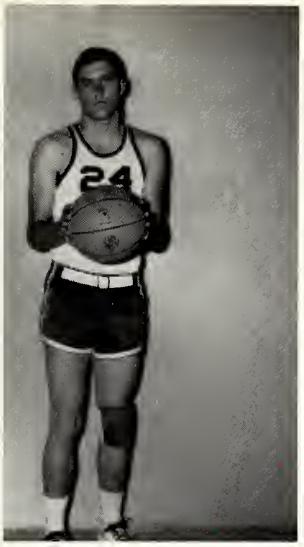

SONNY SMITH
Forward Guard
All-Conference

HUBERT MAGEE
Forward

JERRY RICE
Forward

DAVID NEWELL
Center

CO-LIN HIGH SCHOOL

1963-1964 Basketball Schedule

Nov.	19	Liberty	Here
Nov.	22	Franklin Co.	Here
Nov.	23	North Pike	There
Nov.	26	South Pike	There
Dec.	3	Bogue Chitto	Here
Dec.	6	Liberty	There
Dec.	10	South Pike	Here
Dec.	17	Hazlehurst	There
Dec.	19-21	Monticello	Tournament
Jan.	7	North Pike	Here
Jan.	10	Bogue Chitto	There
Jan.	23-25	Tangipahoa Tournament	
Jan.	27	Crystal Springs	There
Jan.	31	Franklin Co.	There
Feb.	3	Crystal Springs	Here
Feb.	7	Hazlehurst	Here

CHARLES HALL
Center

JOHNNY JAMES
Guard

JIMMY SIMONSON
Guard

JOHNNY WATSON
Forward

SHARRON RICE
All Conf. Forward

MARY LOVE WALKER
All Conf. Forward

ELAINE SMITH
All Conf. Forward

JUDI DICKERSON
All Conf. Guard

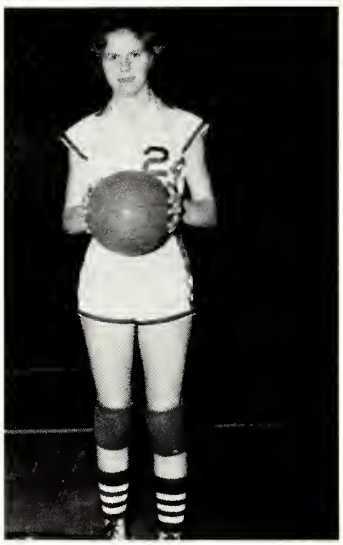

BETTY WALKER
Guard

BETSY CURTIS
Guard

MARGARET SMITH
Guard

PAT HALL
Forward

LYNN TURNBO
Guard

JAN TERRY
Guard

NORA ALLEN
Guard

"We have seen better days."

High School Athletic Honors

ALL TANGIPAHOA: Love Walker, Sharon Rice, Elaine Smith, and Judi Dickerson.

ALL TANGIPAHOA
Keth Russell

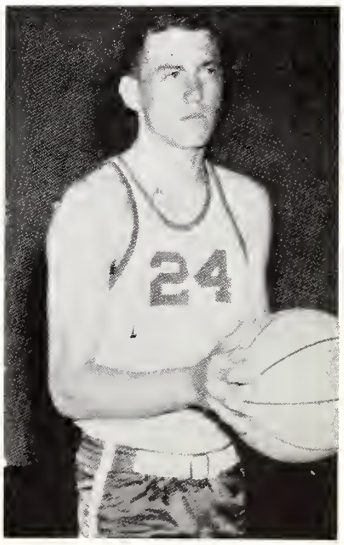

ALL TANGIPAHOA
Sonny Smith

College Athletic Honors

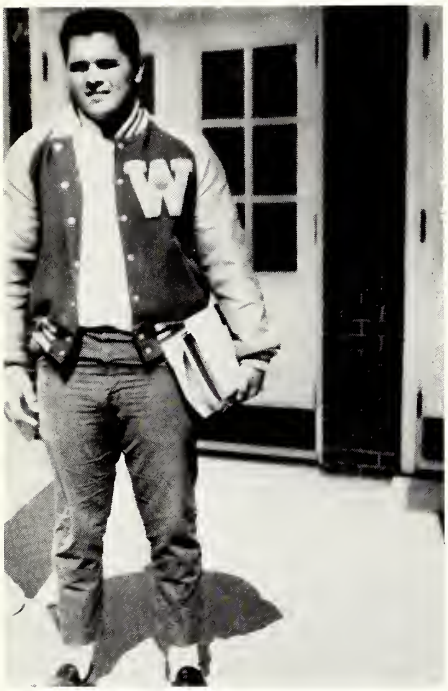

LEROY REED—Football
Hon. Mention All-American
Hon. Mention All-State

LETTERMEN:

Football—

Ken Ezell
Jerry Mangum
Billy Medlock
Jimmy Robbins
Jimmy Williams
Charles Bailey
Percy Parker
Kenny Britt
Shirl Smith
Laddie Campbell
Ken Youngblood
Timmie Millis
Jerry Garner
Terry Runnells
Billy Mack Everett
Leroy Reed
John Ed Brent
Bill Poole
Rick Hammarstrom
Bill Henry
Larry Nix

Basketball—

Paul Smith
Rudy McGehee
Gabe Terrell
Barto Laird
Johnny Cook
Wayne Sasser
Ralph Newell
Roy Rushing
Hardy Smith

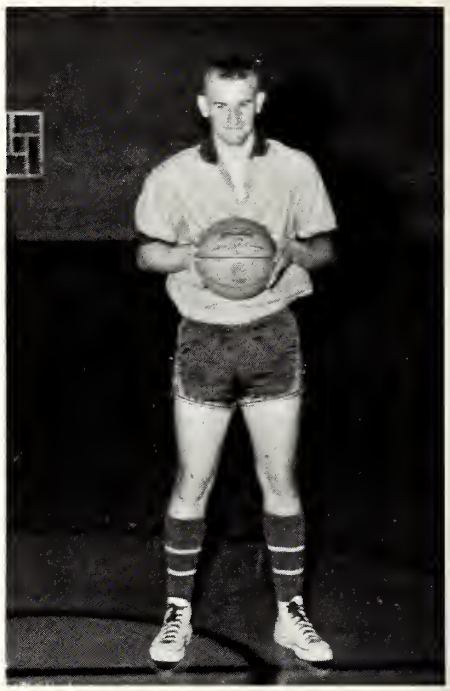

GABE TERRELL—Basketball
Second Team All-State

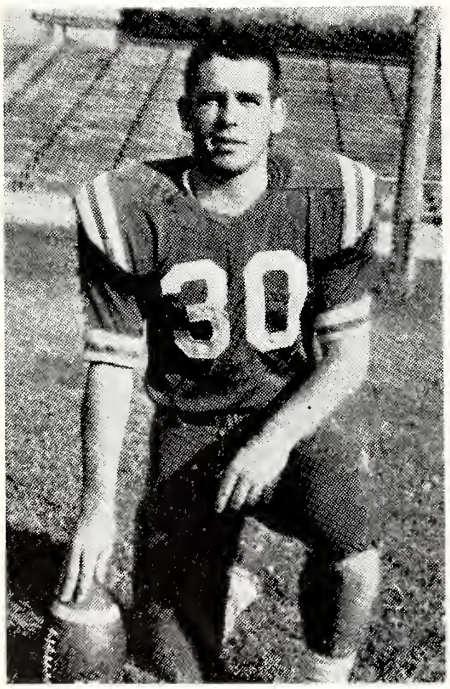

CHARLES BAILEY—Football
Hon. Mention All-State

RUDY McGEHEE—Basketball
Second Team All-State

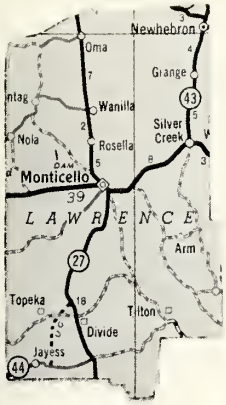

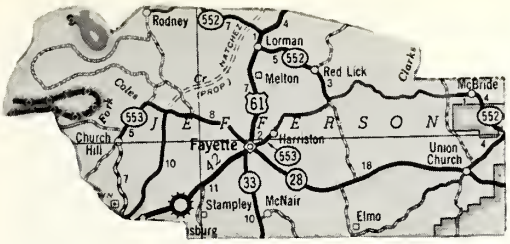

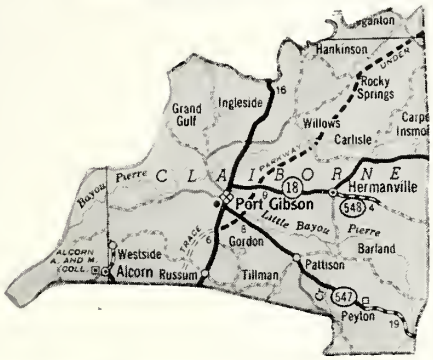

ACTIVITIES

Adams, Claiborne, Jefferson, and Lawrence Counties are considered neutral supplies for Co-Lin's population.

Elected Student Officers Council

Chairman
Hilda Johnson

Vice Chairman
Percy Parker

Secretary
Audrey Smith

Advisor
Mr. F. M. Fortenberry

Lois, Patsey, Rudy, Junior, and Roscoe.

Audrey, Burrell, and Shirley

Bruce, Laverna and Hardy

Percy, Sonya and Hilda

Student Christian Association

President—Bruce Varnado
Vice President—Bob White
Secretary-Treasurer—Margaret Warren
Program Chairman—Sonya White
Roscoe Ivy
Colon McGee
Publicity Chairman—Martha Lynn Bradley
Sandra Morrison
Johnell Cooley
Director—Mr. Ray Busby

The SCA coordinates all religious activities on the campus with special emphasis on Religious Forum Week, Thanksgiving, Christmas, Easter programs and Religious Emphasis Week.

YWCA

President, Lois Walker; Vice President and Program Chairman, Patsy Kimble; Secretary, Sandra Morrison; Treasurer, Judy Williams; Devotional Chairman, Janie Sue Allen; Publicity Chairman, Betsy Mahaffey; and Sponsor, Mrs. Betty D. Smith.

The YWCA is an organization with a religious purpose, "To build a fellowship of women and girls devoted to the task of realizing in our common life those ideals of personal and social living to which we are committed by our faith as Christians."

YMCA

Pictured in an "informal" YMCA meeting are members: Ronald Durr, Harry Joe Martin, Roscoe Ivy, Colon McGee, Wesley Montcrief, Mr. John Landress, Junior Hemby, James Donald Smith, James Smith, Bobby Straight, and James Reeves.

YMCA seeks to instill in the hearts and minds of young men on the Copiah-Lincoln campus a sense of brotherly love and fellowship.

Y-Teens

OFFICERS

President—Martha Lynn Bradley
Vice President—Georgia Ables
Secretaries—Dot Ashley
Linda Newell
Susie Harris
Gara Britt
Treasurer—Martha Hunter
Program Chairmen—Mary Love Walker
Joan Douglas
Linda Sue Smith
Service Chairmen—Janis Butler
Ann Munson
Publicity Chairman—Besty Curtis
Song Leaders—Rita Page
Rachel Barlow
SCA Representative—Rachel Lewis
Sponsor—Mrs. John Landress

The largest club on the Co-Lin campus could be labeled as the "most active" club. The Y-teen girls organize more projects than all the other high school clubs. They began the year with a "teacher appreciation day" and have been listed in most of the special events on the campus including Homecoming, ball games, and many other special events.

Hi-Y

OFFICERS

President—Jimmy Simonson
Vice President—Hugh King
Secretary—Joe Smith
Chaplain—Dennis Granberry
Reporter—Keith Russell

Advisor—Mr. Alton Greenlee

The Hi-Y Boys are very active in serving the high school in many functions. They have raised funds for worthy causes by means of concession stands and sales. The after-game dances were sponsored by the Hi-Y along with the co-sponsorship of other organizations.

BAPTIST STUDENT UNION OFFICERS

Percy Parker—*President*
Rick Hammerstrom—*Vice President*
Hilda Johnson—*Secretary*
Audrey Smith—*YWA President*
Connie Barton—*Social Chairman*
Johnell Cooley—*Stewardship Chairman*
Jane Allen—*Publicity Chairman*
Shirley Smith—*Devotion Chairman*
Sylvia White—*Enlistment Chairman*
Kayron Little—*Editor*
Howard Brister—*Training Union Rep.*
Colon McGee—*Music Chairman*
Roscoe Ivy—*Missions Chairman*
Sonya White—*Sunday School Rep.*

"The greatest joy comes from being God's servants at Christmas Time."

Baptist Student Union

"It's Collegiate To Be Christian"

Ann Hasseltine YWA

Back row, left to right are Brenda Keene, Margaret Rainey.
Front row are Dorthy Strong, Otis Jean Grayson, Secretary-Treasurer; Audrey Smith, President; Glenda Anderson, Vice President; and Patsy Kimble.

Community Chorus

Presents

Love Transcending

Christmas Cantata

College and High School students, along with local people formed a choir of over 140 voices to fill the night with Christmas music.

Miss Guess, director; Miss Davis, pianist; Mr. Landress, narrator; and Mrs. Smith, organist, prepare for rehearsals.

Solo numbers tune up!

Wesley Foundation

Wesley Foundation strives to give each student a realization of the need for God and the need for the church at college. Wesley presents him a Christian foundation upon which he might base all discipline of learning, and strengthens the student's faith in God.

Shown here are the officers: Laverne Thames, Music; Buzzy Clopton, Social Chairman; Margaret Warren, President; Patsey Kimble, Vice President; Burton Blair, SCA Representative; and Carl Cupit, Music.

Future Teachers of America

OFFICERS

President—Patsy Kimble
Vice Presidents—Willie Barfoot
Billy Britt
Ann Dickey
Secretary and Treasurer—Marlys Anne Coker
Recreation Leader—Nancy McCall

Officers of the FTA are: Willie Barfoot, Ann Dickey, Marlys Anne Coker, Nancy McCall, Patsy Kimbel, and Billy Britt.

Standing, from left to right are Editor Margaret E. Warren, Business Manager Glenda Anderson, Janet Smith, Joe Cobb, Peggy Griffith, Ellen Maddox, Annell Varnado, Margaret Rainey, Hilda Johnson, Patricia Cooke, Carolyn Runnels, and Nancy Garrett. Seated are Elaine Stuart, Charlotte Roberts, Delaine Mosley, Mollie Hall, Janice Jordon, Millard Mackey, and Alice Faye Walker.

1964 Co-Lin Trillium

The TRILLIUM Staff is one of the most active organizations on campus. Although its major objective is that of producing the college yearbook, it is also responsible for the annual Beauty Pageant, the Who's Who Contest, and other events.

The staff is composed of freshman and sophomore students who are interested in developing their creative and editing abilities.

Phi Theta Kappa is a national junior college honorary scholastic society, which has for its purposes to promote scholarship, to develop character and to cultivate fellowship, among the students of the junior colleges of America.

To maintain active membership, a student must carry at least 15 hours a term or semester, and must at the end of any given term or semester have a grade point ratio of not less than "2," which is a "B."

Audrey Smith—*President*
Percy Lee Parker—*Vice President*
Hilda Johnson—*Secretary*
Sandra Morrison—*Treasurer*
Miss Willie Mae Hamill—*Sponsor*

Phi Theta Kappa honors faculty and honor students with a Christmas Tea. Easy does it, coach!

The bosses attend the Fall Reception. Only one chair?

Homecoming: BEFORE

Homecoming: AFTER

Phi Theta Kappa

ACTIVE MEMBERS

SEATED: Lee Parker, Audrey Smith, Hilda Johnson, Sanda Morrison.
STANDING: Miss Hamill, Annette Leggett, James Newman, Don Beasley, Steve Wells, Glenda Anderson, and Zelda Prescott.

SPRING INITIATES

Sonya White, Jeanie Myers, Bob White, Lynda Wilson, Gwen Cavin, Hardy Smith, Jane Allen, Alicia Rodgers, Bruce Varnado, Ann Dickey, and Virginia Fortenberry.

Dramatics Club

OFFICERS

President—Sonya White
Vice President—Wesley Moncrief
Sec. and Treas.—Sandra Morrison
Sponsor—John Landress

The Dramatics Club is one of the most active organizations on the campus. Most every major event on the campus deals with services of the local players. For their Fall productions, the club presented four one-acters—WHICH WAY TO BOSTON, A PAIR OF LUNATICS, BALCONY SCENE, and THURSDAYS AT HOME—and one radio play, "Return of the Pilgrims." All of these performances were used by the club as programs for school and civic organizations.

From left, TOP. Greg Rushing
STANDING: Wesley Moncrief, Lloyd Passinger, Bob White, Billy Munson, Mr. John Landress, Gene Hinton, and James Richmond.
KNEELING. Harry Joe Martin and Loyd Hamilton.

Left to Right,
STANDING: Hilda Johnson, Linda Elkins, Connie Barton, Ria Davis, and Sandra Morrison.
SEATED: Linda Lester, Margaret Warren, Sonya White, and Patricia Cooke.

The all-girl cast for "Thursdays at Home" pose.

Rita and Harry discuss strange "carryings-on" in "A Pair of Lunatics."

From the prologue of "A Pair of Lunatics," Kayron and Gene sing away.

Wesley and Greg play chess for keeps in "Which Way to Boston."

Other DC productions were:
"Balcony Scene"
"Pilgrim's Return"
"Corn Husker"
"Smilin' Through"

International Relations Club

The IRC is under the directions of Gerald Pevey, Publicity; Otis Jean Grayson, Secretary-Treasurer; Wesley Moncrief, Publicity; Johnell Cooley, President; Mrs. Vivian Byrd, Sponsor; Brenda Keene, Vice President.

Through a study of world affairs, both domestic and foreign and by means of various projects, the International Relations Club attemps to develop among the members of the club better understanding of state, national and world affairs.

Copiah County 4-H Club

Girls' Club President, Joan Douglas *Boys' Club President,* David King

Lincoln County 4-H Club

Girls' Club President, Jewel Case *Boys' Club President,* Jackie Lea

Le Cercle Francais

Standing, left to right are Glen Zumbo, Billy Munson, Steve Wells, Mike Hux, David Thompson, Brenda Keene, Mrs. Purser, Bobby Freeman, Rachel Barlow, Lee Beall, Melba Horton, Eddie Thompson, Rita Page, and Linda Newell.
Seated are Carl Middleton, Audrey Smith, Margaret Warren, Bob White, Glenda Anderson, Georgia Ables, Joan Douglas, and Heddy Miller.

Bob White—*le présidente*
Glenda Anderson —*la vice présidente*
Margaret Warren—*la secrétaire et tresoriere*
Brenda Keene—*la journaliste*

Chemistry Club

Members of the Chemistry Club are Harvey Keith, Pat Eavenson, Annette Leggett, Tommy Loften, Tommy Sasser, Butch Coleman, Alvin Russell, Alton Hall, James Newman, Terry Byrd, Noel Bass, Waring Bennett, and Harmon O'Neal.

OFFICERS

Harvey Keith—*President*
Pat Eavenson—*Vice President*
Zelda Prescott—*Secretary*
Sara Richardson—*Faculty Advisor*

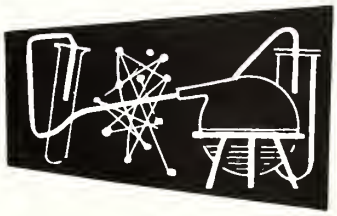

The Chemistry Club offers Chemistry Majors and the students interested in chemical research opportunities field trips to neighboring chemical plants and departments of senior colleges, such as the University of Southern Mississippi and William Carey College, to learn as much as possible about the world of CHEMISTRY.

College

OFFICERS

Hubert Greer
President
Laverne Thames
Vice President
Colon McGee
Secretary
Pat Hart
Treasurer
Marie Rushing
James Davis
Librarian
John McKee
Publicity Director
Linda Sauls
Robe Chairman
Carolyn Jones
Social Chairman

FIRST ROW, left to right: Sonya White, Patricia Hart, Mary Murray, Priscilla MacDanial, Lois Walker, Laverne Thames, Kay Atwood, Alicia Rogers, and Maryetta Hesselgesser. SECOND ROW: Gradene Smith, Ruth Jones, Noel Jacobs, James Murray, Mildred Macky, Bill Barnes, James Davis, Margaret Jackson, and

Chorus

Directed by Miss Julia Guess

Marie Rushing. THIRD ROW: Doris Paxton, Billy Mack Everett, John McKee, Hubert Greer, James Donald Smith, Colon McGee, Curtis Posey, Larry Barr, Gene Harrison, and Jane Allen.

College Ladies' Ensemble

College Men's Ensemble

High School Chorus

Directed by Mr. Johnny Russell

Girl's Sextet

High School Girls' Ensemble

High School Boys' Ensemble

NEWS BUREAU
COPIAH-LINCOLN JUNIOR COLLEGE
WESSON, MISSISSIPPI
DAVE HEFLIN, DIRECTOR

AUGUST 27, 1963

FOR IMMEDIATE RELEASE:

The Nationally recognized Copiah-Lincoln Junior College Band and Colettes will convene on the campus September 3 for the first rehearsal since their summer visit to the Jaycee National Convention in Louisville, Kentucky. Mr. Clyde Wilson, band director, and Mrs. Betty Stewart, choreographer, will again work with the popular musical organization.

The latest trip to an out-of-state convention while representing Mississippi acquired much applause, congratulations and newspaper coverage during their Louisville trip. The trip was spearheaded by the Brookhaven Junior Chamber of Commerce with the State Jaycees in affiliation. Many invitations similar to this type of convention have been issued to the Band and Colettes.

Mr. Clyde Wilson band director at Co-Lin for five years can remember many highlights of the Co-Lin organization. The Cherry Blossom Festival, the Cotton Carnival, major Mississippi parades, and many other performances have been attended by his Co-Lin bands. He has developed probably one of the finest "Show Bands" in America's Junior Colleges.

The Colettes, an all-girl dance and drill team, again under the direction of Mrs. Stewart of Brookhaven, will practice the routines for the dance team this year. The Colettes are chosen from the college girls and Junior and Senior Class high schoolers. The tryouts will be held on the campus with an emphasis placed on beauty, poise, and talent, along with many other qualities. The girls are not required to have previous dance or majorette experience. All applicants will be coached in contest routines before the tryouts. New white Fall uniforms will be added to the Colettes' wardrobe.

Mr. Wilson, a M.M.Ed. Degree holder from Vandercook College of Chicago, reports that the band will continue operating as a "Show Band" with personal arrangements made of the latest pop tunes for the football season. Many solo and combo numbers will be featured in the musical part of the shows. The halftime shows will feature original Colette dance routines, huge firework displays, twirling specialties, dance bands, drills with and without lighting, and many other special numbers. Most of the shows will have themes set around the use of show props constructed on the campus.

The Band and Colettes will be running on schedule during the halftime intermission of all Co-Lin's home games. The first being Sept. 12 against Jones.

The Co-Lin Show and Colettes

Mr. Clyde Wilson
Director

Second Place Winner
National Jaycee Convention
Louisville, Kentucky

Participated In:

Seven Half-time Shows
Four Christmas Parades
Homecoming Concert
Inauguration Parade
Numerous Lobby Shows
Spring Band Follies

Band

Miss Connie Barton
Head Colette

BAND OFFICERS
President
Butch Coleman

High School Representatives
Joan Douglas
Donna Granberry

College Representative
Floyd Meridith

COLETTE CAPTAINS
Margaret Warren
Sandra Morrison
Kayron Little

FIRST ROW, KNEELING, left to right: Gwen Thompson, Sammye Lusk, Beverly Britt, Pat Rayborn, Rose Marie Josey, and Linda Powell.
SECOND ROW, left to right: Joyce Jones, Kayron Little, Margaret Warren, Hilda Johnson, Patricia Cook, Maryetta Hesselgesser, Ann Munson, and Sonya White.
THIRD ROW, left to right: Sondra Beeler, Lynda Wilson, Sandra Morrison, Kaye Green, Connie Barton, Brenda Brown, Marianne Turpin, Sharon Sullivan, and Loretta Beasley.

COLETTE CAPTAINS FOR 1963-64
Margaret Warren, Sandra Morrison, and Kayron Little

The 1963-64 Co-Lin Colettes

"Consumer products are consumed by the public—after good advertising, that is!"

ADVERTISING

Member of

FEDERAL DEPOSIT INSURANCE CORPORATION

AMERICAN BANKERS ASSOCIATION

MISSISSIPPI BANKERS ASSOCIATION

Established 1893

71 Years of Continuous Service —

WESSON, MISSISSIPPI

CHARLIE NELMS FORD, INC.

604-610 East Monticello St., Tel. 1600
BROOKHAVEN, MISSISSIPPI

MERCURY

FALCON

They are trying to solve the world situation.

B&B DAIRY PRODUCTS

Grade "A" Pasteurized
Dairy Products
207 E. Enterprise

Brookhaven, Mississippi

LET US HELP

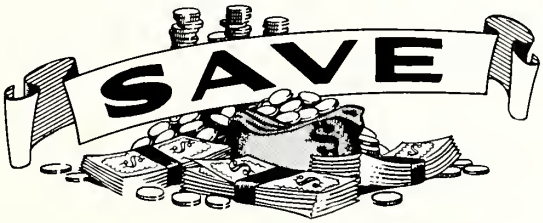

Your Money

STATE BANK AND TRUST

Brookhaven, Mississippi

BETTER GROCERIES
at
ANDERSON'S
GROCERY

Phone 342
Crystal Springs, Mississippi

BROOKHAVEN
RURAL
BROADCASTING
COMPANY
WCHJ
"Co-Lin's
favorite."

Brookhaven
Mississippi

1470 on your Dial

SERVING SEVEN COUNTIES

"Education makes a people easy to lead, but difficult to drive; easy to govern, but impossible to enslave."

Lord Brougham

McCarty Enterprises
MAGEE, MISSISSIPPI

Chick Hatchery, Breeder
Farms, Broiler Production,
Feed Mill

ALFORD AND MILLER
"Copiah County's Best Store"
Hazlehurst, Mississippi

TADLOCK DRUG
Crystal Springs, Mississippi

WALLEY FIELD DRUG STORE
Brookhaven, Mississippi

For GOOD FOOD
try

J. and F. GRILL
Crystal Springs, Mississippi

FASTEST, CLEANEST
AT
YOUR
BROOKHAVEN
STEAM LAUNDRY
and
DRY CLEANERS, INC.
BROOKHAVEN, MISSISSIPPI

Quality cleaning

BILL JONES MOTOR
COMPANY
CHEVROLET DEALER
HAZLEHURST, MISSISSIPPI

BROOKHAVEN
CHAIN SAW COMPANY
BROOKHAVEN, MISSISSIPPI

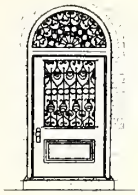

Mississippi Southern Bank

Member of
Federal Deposit Insurance Corporation

Port Gibson, Mississippi

LAWRENCE COUNTY BANK

"Growing With Lawrence County"

MONTICELLO NEW HEBRON

MISSISSIPPI

FEDERAL DEPOSIT INSURANCE CORPORATION

"We didn't put our money in the bank. Look at us now!"

HAZLEHURST BOX COMPANY

Manufacturers of
Fruit and Vegetable Packages
Box Shooks and Veneers

Hazlehurst, Mississippi

AIR THAT "SELLS"
790 KC WSJC RADIO

SOUTHEAST MISSISSIPPI BROADCASTING COMPANY
Magee, Mississippi

RILEY MERCANTILE COMPANY

New Hebron, Mississippi

Compliments of

MAGEE COURIER

Magee, Mississippi

JEFFERSON COUNTY BANK

FAYETTE, MISSISSIPPI

INVESTORS SYNDICATE OF AMERICA

MR. W. H. SMITH, Zone Manager
P. O. BOX 375
BROOKHAVEN, MISSISSIPPI

CHEVROLET

T. G. BLACKWELL
CHEVROLET CO.
Mendenhall, Mississippi

WHITE'S AUTO
Crystal Springs, Mississippi

MENDENHALL
MOTOR CO.
Mendenhall, Mississippi

PURE
SERVICE
CENTER
Wesson, Mississippi

FORD

WISE MOTOR CO.
Dealers Since 1914
One of the South's Oldest
HAZLEHURST, MISSISSIPPI

ASHLEY'S SUPERMARKET
Wesson, Mississippi

SAVE!

BROOKHAVEN
BANK AND TRUST
COMPANY

1964 — Our 64th Anniversary Year — 1900

Member FDIC
BROOKHAVEN, MISSISSIPPI

RED
MAGEE
TRACTOR CO.
BROOKHAVEN, MISSISSIPPI
Ford Tractors and Equipment
SALES AND SERVICE

Better Values

McALPIN'S
Men's and Boys' Wear
Crystal Springs, Mississippi

SOUTHERN WHOLESALE COMPANY

Brookhaven, Mississippi

REX SPORTING GOODS

"The King of Sports"

Athletic Equipment
Hunting and Fishing Supplies
Trophies and Engraving

WHITE'S FLORIST

"Flowers for all School Events"
Wesson, Mississippi

Johnson Outboard Motors
Toro Power Lawnmowers
Briggs and Stratton Engines

A. I. (REX) REXINGER

107 North Pine Street
Natchez, Mississippi

These fellows can't wait to try one of these lawn tools from:

"JOHNSTON LAWN MOWER DIVISION
Brookhaven, Mississippi
Manufacturers of Quality Power Lawn Tools
Division of Jacobsen Manufacturing Company
Racine, Wisconsin"

Western Auto Associate Store

WESTERN AUTO
Magee, Mississippi

HUB GRILL
"We Specialize in Good Food"
Hazlehurst, Mississippi

Prescription Specialists
EAST'S PHARMACY
Air Conditioned Phone 38, 39, 61
South Whitworth Ave. Brookhaven

Rexall DRUGS
H. N. McNEILL, Reg. Pharm.
Phone 115 Crystal Springs, Mississippi

E. R. COCHRAN CO.

FROZEN FOOD DISTRIBUTOR

Dulany and Frosty Acres
Fruits and Vegetables

Jackson, Mississippi

SIMPSON COUNTY OPPORTUNITIES

FOUR WHITE SCHOOLS
GOOD HIGHWAYS
THREE BIG OIL FIELDS

THREE COLORED HIGH SCHOOLS
DIVERSIFIED FARMING
A MAJOR POULTRY COUNTY

BOARD OF SUPERVISORS

G. G. May, District 1
C. G. Baldwin, District 2
L. B. Thompson, District 3

Leslie Little, District 4
W. P. Harris, District 5, President
George B. Grubbs, Attorney

Archie Magee, Chancery Clerk

ADAMS COUNTY

HAS THE ADVANTAGES TO KEEP MISSISSIPPI BOYS AND GIRLS AT HOME

- Job Opportunities
- A Diversified County
- Five Major Industries
- Two Airlines Offering Daily Service
- Separate Schools
- River Transportation
- Industrial Acres Available Near Port
- Over-Country Connections—Paved Roads
- Ideal Weather
- Beautiful Hospital—One of the South's Best

Board of Supervisors

Arlie C. Warren, President

J. W. Brown, Vice President
F. L. Callon
James Carter
Boyd Sajourner

DICKEY'S
Magee, Mississippi

THE POTTER COMPANY
Wesson, Mississippi

McLAIN & BARNES HARDWARE COMPANY

Building Materials—Hardware
Water Systems—Appliances

Monticello, Mississippi

Sonya and her "hardware" demonstration.

DANIS BEAUTY SHOP
"Cut and Curl"
Wesson, Mississippi

Western Auto

Western Auto Dealer

J. E. CULPEPPER

New Hebron, Mississippi

BETTER GROCERIES at

SMITH MERCANTILE
Wesson, Mississippi

Chevrolet
Turbo-Fire V8
BLUE-FLAME SIXES

COWEN CHEVROLET COMPANY
Wesson, Mississippi

GULF OIL PRODUCTS

GULF

C. D. LITTLE, Distributor
New Hebron, Mississippi

"We're proud of honors won
by Crystal Springs students at Co-Lin."

TRUCKER'S EXCHANGE BANK

1963-64 Colettes

Courtesy of
Trucker's Exchange Bank

Complete Banking Service

MEMBER

FEDERAL DEPOSIT INSURANCE CORPORATION

A. D. BRELAND, JR.
President

Crystal Springs

Mississippi

R. M. HENDRICK

Manufacturer of Academic Caps and Gowns

P. O. Box 1034

JACKSON, MISSISSIPPI

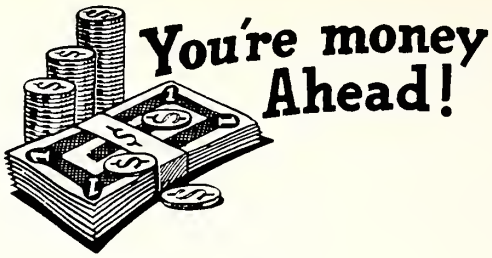

ASHLEY BLOCK CO.

Wesson, Miss.

L&A AUTO SUPPLY COMPANY

Brookhaven — PHONE 1233

Crystal Springs — PHONE 66

HART'S BAKERY

Jackson, Mississippi

Compliments of

HAROLD DENISON

Monticello, Mississippi

J. P. PATTERSON

Attorney-at-Law

Monticello, Mississippi

THE ART STUDIO

John H. Williams, Proprietor

PHOTOGRAPHERS FOR THE TRILLIUM

Since 1937

LINCOLN COUNTY

County Seat

BROOKHAVEN, MISSISSIPPI

A Fine County

SPLENDID SCHOOL SYSTEM
EXCELLENT ROAD SYSTEM
RICH PETROLEUM DEPOSITS
MANY CHURCHES
A DAIRY CENTER
BEEF CATTLE RANCHES
PRODUCTIVE TIMBER LANDS

BOARD OF SUPERVISORS

LOUIE L. ENTRICAN, District 1, President
JIM COKER, District 2
KINZIE REEVES, District 3
LEROY LEGGETT, District 4, Vice-President
NELSON CASE, District 5
ROYCE R. HART, Chancery Clerk

JEFFERSON COUNTY BANK
Fayette, Miss.
Member of
F.D.I.C.

BACCKLIS MEN'S
SHOP
"The Finest in Copiah County"

DICKEY'S OF MAGEE
"Everything for the House"
Magee, Miss.

PURITY ICE CREAM
Brookhaven, Miss.

DELLA'S
RESTAURANT
"After Game Steaks
for the Co-Lin fans"

Don't get in our way!

THE FORWARD LOOK

BOLING MOTORS

Brookhaven, Mississippi

PLYMOUTH DODGE CHRYSLER IMPERIAL

"A Chrysler product will fit your career!"

McDONNELL, BLAINE, and PURYEAR CLINIC

Hazlehurst, Mississippi

ALLRED'S PHARMACY

Hazlehurst, Mississippi

CO OP

LINCOLN COUNTY CO-OP

Brookhaven, Mississippi

Compliments of . . .

A. GREEN AND COMPANY

Hazlehurst, Mississippi

T.W.L. STORES

Crystal Springs, Mississippi

TAUST-ARRINGTON INS. AGENCY, INC.

Hazlehurst, Mississippi

DOUGLAS WHOLESALE

Hazlehurst, Miss.

NEW HEBRON MANUFACTURING COMPANY, INC.

"Manufacturers of Wearing Apparel"

NEW HEBRON, MISSISSIPPI

One of New Hebron's finest "beauties" with the sax.

Your DEPENDABLE DRUGGIST

WESSON PHARMACY

Wesson, Mississippi

HARRISON CLEANERS

"If we please you, tell others. If not, tell us."

PHONE 2964 Wesson, Mississippi

Compliments of

BROOKHAVEN PRESSED BRICK AND MANUFACTURING COMPANY

Brookhaven, Mississippi

Phone 67

SHERMAN AND COMPANY

Hazlehurst Mississippi

SHELL

DAVIS SHELL STATION

Wesson, Mississippi

WESSON RECREATION HALL

"A favorite pastime sport"

Wesson, Mississippi

THE WOLF PIT

Student Center and Gril

LAWRENCE COUNTY BANK

"GROWING WITH LAWRENCE COUNTY"

Member of
Federal Deposit Insurance Corporation

Monticello New Hebron
Mississippi

ROBERTS FARM SUPPLY

Brookhaven, Mississippi

Pipeline Milkers Automatic Feeding Eqp.
Silos

"Hey, let's have the Beatles on next!"

COPIAH COUNTY

MISSISSIPPI

Mississippi's Most Diversified County

Home of Copiah-Lincoln Junior College

BOARD OF SUPERVISORS

GEORGE MARX, District 1

A. B. BARLOW, District 2, President

VIRGIL E. SMITH, District 3

W. E. HOOD, District 4

P. D. ARMSTRONG, District 5

BOYD MULLEN, Chancery Clerk

LAWRENCE COUNTY

County Seat – Monticello

Board of Supervisors

H. E. Reid—President

Ras Case

T. B. Bristor

J. C. McGuffee

J. W. Daniels

"We are proud of the achievements
earned at Copiah-Lincoln Junior College by
our Lawrence County Students."

MISSISSIPPI POWER AND LIGHT COMPANY

Brookhaven, Miss.

Serving the Patrons
of Co-Lin's District

Love that syrup!

"We love our selelectrics . . . we love . . ."

"National T.G.I.F. Day"

"Ain't we got fun!"

The Old Maids Protective Assoc. meets to discuss defenses.

Who needs O.M.P.A.?

"Bob, it'll never fly!"

Some action!

Beats ruining your own car!

Wherever you're going...

When you need a little lift —
depend on Coke

wherever you've been

BOTTLED UNDER AUTHORITY OF THE COCA-COLA COMPANY BY

JACKSON COCA-COLA

Jackson, Mississippi

PURITY ICE CREAM
Brookhaven, Mississippi

CRYSTAL GLASS CO.
Crystal Springs
Mississippi

MISSISSIPPI POWER & LIGHT

For Safety, Comfort, Cleanliness . . . You just can't beat electric heat. Call the MP&L office nearest you for full details.

HAZLEHURST
MISSISSIPPI

PIGGLY WIGGLY
FOOD STORES
Brookhaven, Mississippi

McALPINS
Magee, Mississippi

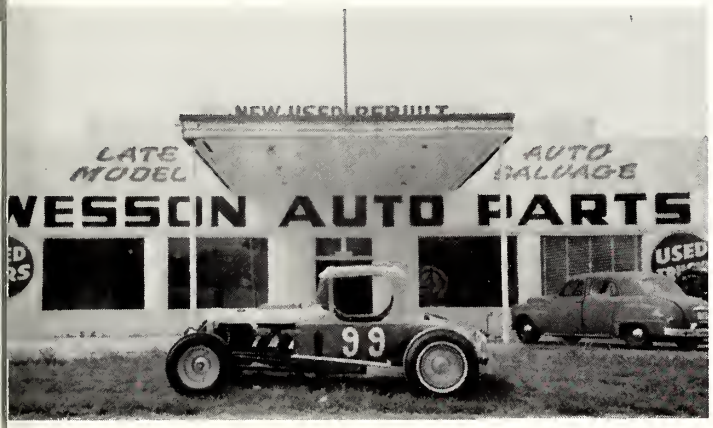

WESSON
AUTO
PARTS
INC.

Late Model Auto and Truck Parts
WESSON, MISSISSIPPI

HENLEY, JONES & HENLEY
Attorneys
Hazlehurst, Mississippi

BROADHEAD LUMBER
and
MANUFACTURING CO.
Mendenhall, Mississippi

latest fashions

BENOIT'S
Brookhaven, Mississippi

BOACKLE'S
DEPARTMENT STORE
Crystal Springs, Mississippi

TWL STORES
Mendenhall, Mississippi

BURT'S PLUMBING
and
BUTANE GAS CO.
Brookhaven, Mississippi

WESTERN AUTO
STORE
Crystal Springs, Mississippi

RICHARDSON
SUPPLY
COMPANY

Phone 749
BROOKHAVEN, MISSISSIPPI

"The Bank With the Chime Clock"

BANK OF HAZLEHURST
Hazlehurst, Mississippi
MEMBER F.D.I.C.

FEDERAL DEPOSIT INSURANCE CORPORATION
$5,000 MAXIMUM INSURANCE FOR EACH DEPOSITOR
MEMBER

Leader-Advertiser
PUBLISHED TUESDAYS AND THURSDAYS
Phone 124
BROOKHAVEN,
MISSISSIPPI

BRITT MOTOR CO.
Hazlehurst, Mississippi

DOUGLAS WHOLESALE
Hazlehurst, Mississippi

FORD CLEANERS

"If your clothes are not becoming to you, they should be coming to us."

Phone 31
HAZLEHURST, MISSISSIPPI

YOUR SEARCH ENDS
at

Brookhaven, Mississippi
CHESTER BURNHAM
CHEVROLET, INC.

MERCHANTS AND PLANTERS BANK

Hazlehurst

MEMBER
FEDERAL DEPOSIT INSURANCE CORPORATION

FEDERAL DEPOSIT INSURANCE CORPORATION
Maximum $10,000 Insurance For Each Depositer
MEMBER

HOOD COMPANY

Hazlehurst
Mississippi

KITCHEN'S WHOLESALE COMPANY

L. W. KITCHENS, Owner
Crystal Springs, Mississippi

STATE GUARANTY BANK

Magee, Mississippi

COPIAH DAIRIES, INC.

Distributors of
Mosby Superior Milk

HAZLEHURST, MISSISSIPPI

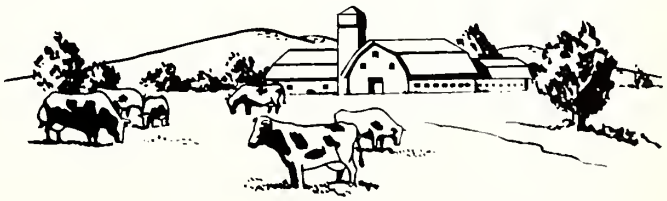

BANE'S DRUG STORE

Brookhaven, Mississippi

COMPLIMENTARY ADS

BROOKHAVEN

Baker's Pharmacy
Bargain Center
Cannon's Phillip 66
Clark Smith Motor Co.
Columbus Lumber Co.
Cross Feed Co.
Davis Sporting Goods
Dixie Wholesale
Ed Smith's Furniture Co.
The Elite Ladies Ready-to-Wear
Gregg Office Machines
Inez Coffee Shop
Janies Pastry Shop
Jitney Jungle
John B. Perkins Furniture Co.
Jones Supermarket
Kees Motor Co.
Kern's Cafe
L. Ralph Smith, Inc.
Little Pigs Barbeque
Lofton's
Lott Furniture Co.
Luties
Magee Printing
Maxwell Shoes
Pat Porter Body Shop
Perkin's Hardware
Purity Ice Cream Co.
Radcliffe Sheet Metal
Shoe City
Smith Brothers Gin & Feed Co.
Smith Jewelry
Underwriters Agency, Inc.
WJMB
Thadison Shoe Shop
Jackson Studio

BEAUREGARD

Kelly Lusk Grocery

CRYSTAL SPRINGS

Casey's Department Store

HAZLEHURST

Builder's Lumber & Supply
City Drug Store
Thornton's Barber Shop

MAGEE

City Florist & Gift Shop
Dr. Buford B. Neely
Home Appliance Co.
R. L. Everett & Company

MONTICELLO

Lawrence County Press
Monticello Tire Service

NEW HEBRON

Carl Lee Tire Co.
Sharp's Red & White

WESSON

Gulf Service Station
Vanity Beauty Salon
Wesson Cleaners

"We sing because of the grade, ugh . . . because we're happy!"

JONES & STRATTEN
Brookhaven, Mississippi

JONES WHOLESALE
MEATS & GROCERIES
Brookhaven, Mississippi

"Put me down for the second with Clay."

"Have a tart, ole boy?

A class in rituals—in progress.

"He loves me, he likes me . . ."

Connie's looking for trouble—by donating to a Yankee gunboat the C.S.A. sunk.

1963 Senior Class Play
Arsenic and Old Lace
directed by J. R. Landress

The year of the self study!

Planning with a model set *'Smilin' through.*

Playing "Mr. Novak" again?

The bosses get fed.

In closing the pages of another school year, we feel that one of our favorite passages from literature should add the finish-touches to the 1963-64 TRILLIUM.

From ULYSSES

". . . I am a part of all that I have met;
Yet all experience is an arch where through
Gleams that untraveled world whose margin fades
Forever and forever when I move . . ."

Alfred Lord Tennyson

TAYLOR PUBLISHING COMPANY
"The World's Best Yearbooks Are Taylor-made"